WEATHER
San Francisco and Bay Region
Generally fair and mild Sunday and Monday. Gentle variable winds.

RICHMOND RECORD HERALD
A RICHMOND PAPER FOR RICHMOND PEOPLE

COMPLETE REPORT EACH MORNING
LATEST WIRE NEWS
FURNISHED BY
Universal Service

VOL. XXVI, NO. 579. RICHMOND, CALIFORNIA SUNDAY, NOVEMBER 15, 1924. FIVE CENTS A COPY

HUSKIES DOWN GOLDEN BEAR

U. S. WILL INVESTIGATE GENERAL ELECTRIC

THOUGHT and COMMENT

As a fitting close to Father and Son week we can think of nothing better than a review of a book which all father's should read. It is obtainable at the Richmond library and is written by Farifax Downey whose inimitable style makes the book one well worth reading even if you don't believe half of what he says. And who can for Fairfax has attacked the young father's side of domestic life from the humorous angle.

Although practically all of the incidents described are from real life they are presented in such a way that the young papa will have many a good laugh over his own experiences.

The introduction sets forth that the book "Father's First Two Years," is for and of the Submerged half—if that is not too flattering a fiction for fathers. May it result in, as Horatius said during his famous bridge finesse, "a little justice."

Quoting further from the book we have "THE NEW FATHER'S LAYETTE."

"When a new baby arrives in the home the following furniture and equipment should be provided for the room of the new father:

Six (6) bottles labeled—well, labels don't mean anything nowdays, so never mind the labels.

"One (1) low bed. The lower it is, the quicker the father will hit the floor when asked to rise at night and see if 'that wasn't baby crying.'

"One (1) pen. New fathers around the house are continually in the way. A good stout pen or corral solves the problem.

"Six (6) towels to add to father's previous supply, subject to appropriation for the baby.

"One (1) tin bath tub for use by father instead of regular bathtub, which is reserved.

"Twelves (12) pairs of socks to replace worn ones which no one will have time to darn.

"A supply of toys, which must include a second fiddle.

"Three (3) gags.

"Two (2) cold storage humidors for cigars and cigarettes to be smoked 'somewhere outside the house.'

AND

"One (1) pair of delicate scales to weigh the new father's bank account."

Ridiculous in some respects isn't it? But the new papa and some of them not so new will enjoy the book and we recommend it to all. Mothers might take a peek between the covers too for they will find that papa is not entirely out of the picture as is generally supposed.

Oh yes. We're going to return the book to the library Monday morning.

Daughter At Mortensen Home

Mr. and Mrs. Percy M. Mortensen of 612 Forieth street are overjoyed at the arrival of Gladys Mae Mortensen at the Richmond Maternity home early yesterday. Both the mother and the young daughter are doing nicely. Mrs. Mortensen is a past chief of the Contra Costa Temple, Pythian Sisters.

Husband and Wife

We live on the second floor of a two-family house and my husband always walks so heavily that the people below complain constantly. —Mrs. S. L. B.

What Does Your Husband Do?

CHARGES THAT COMPANY IS TRUST PROBED

Investigation To Be Minutest Ever Undertaken By Government

FORCE ALREADY AT WORK

Inverlocking of Finances To Donate Power and Light Is Charged

(By Universal Service)

WASHINGTON, Nov. 14.—Investigation of the General Electric company one of the most powerful corporations in the United States and accused of reaching out right and left like an octpus to gain complete control of power and lighting interests throughout the country was begun by the Federal Trade commission today.

It is planned to make this probe of the most far reaching ever undertaken by the Federal government into an alleged financial autocracy. Action followed an opinion by Attorney General Sargent that the commission is clothed with complete authority.

Already a large force of investigators is at work. Testimony will be taken in every section of the United States.

Charges that the General Electric Company and its interlocking financial interests now dominate the power as well as the electrical manufacturing facilities of two continents have been made frequeently in Congress.

Heart Balm Is Wanted By Star

OAKLAND Nov. 14.— Frances Cowells Schroth, famous Pacific Coast swimming star and twice a member of the American Olympic swimming team, filed suit against George Schroth today, alleging that he was cruel to her and that he failed to intercede in her behalf when her father-in-law assailed her swimming activities.

Attorneys for Mrs. Schroth said today that they will sue George Scroth, Sr., for $100,000 for alienation of affections. The plaintiff claims she can produce letters showing that thes enior Schroth threatened drastic measures if his son did not interfere with Mrs. Schroth's swimming affair.

SCHOOL CENSUS SHOWS INCREASE

A census taken in the Richmond schools shows an enrollment of 5337 students; 1050 being enrolled in the Roosevelt Junior high and the high school fellowing with an enrollment of 667. The Americanization classes have 190 and the part time and kindergarten classes have 204. Following are the enrollments of the remainder of the schools:

Grant	594
Kindergarten	72
Lincoln	576
Kindergarten	72
Nystrom	185
Kindergarten	31
Washington	231
Kindergarten	35
Stege	282
Kindergarten	22
Peres	391
Kindergarten	76
Kensington	53
Pullman	445
Fairmont	445
Kindergarten	54

GOLD FROM SEA WATER

MOSCOW, Nov. 14.—A method of extracting gold from sea water is claimed to have been perfected at last by a Odessa engineer, D. L. Talmud, according to announcements just made here.

Radio Aerial Broken, Boy Discovers His Body Is Excellent Substitute, Gets Musical Program

While Randall Cathcart 14-year-old Oakland, Calif., boy, was trying to tune in recently he made the discovery that aerials are not necessary. The boy's aerial had been broken and by chance his hand touched the binding post. Instantly he heard the musical program he had been trying to tune in.

Mobid Night Is Held By Local Sciots

Richmond Pyramid of Sciots entertained with a Mobid's night last night. Mobid Homer W. Patterson, assisted by William Barry and George Loher, Jr., were in charge of the affair. The program follows:

Selections by the De Molay orchestra; slight of hand and magic by Professor El Tab; one act skit by Mrs. M. Chapin and Mrs. Grimsley; community singing led by Lud Johnson, and solos. A banquet was served at the close of the session under the charge of W. E. Martin.

Toparch George Bengley, A. C. Burdick, and Dan Cox, who represented Richmond pyramid at the Sciot convention at Stockton recently, made a report of the conclave. They declared that much business in connection with the lodge had been transacted and that the Stockton Pyramid provided royal entertainment.

Special Evening Services at Wesley

"The Boy is Father to the Man" will be the topic for the speical service this evening in the Wesley Methodist church, which is holding sepcial services for the Boy Scouts. Special seats will be reserved for the Scouts and fathers and sons. This is also the annual Father and Son service. The Scouts will furnish special numbers, consisting of piano solos, violin solos, and a cornet solo. The choir of the church will also furnish special music.

JAPAN BUDGET MADE

(By Universal Service)

TOKIO, Nov. 14.—The cabinet today finally approved the 1926 budget of about $799,000,000 of which $119,500,000 is for the navy and $99,500,000 is for the army.

VAG GETS 30 DAYS

Sentence to 30 days in the county jail was pronounced yesterday by Police Judge C. A. Odell upon Edward Murphy who was arrested on a vagrancy charge yesterday when he was picked up while prowling through the streets.

LEGION SHOW FOR FUND IS SUCCESSFUL

The banner crowd of the week attended last night's performance of the American Legion circus at Twenty-third street and Macdonald avenue, marking the close of the 1925 Armistice week celebration.

In spite of the inclement weather that threatened to put a damper on the show early in the week, crowds turned out in great numbers during the past four days and the Legion will realize a substantial profit toward its quota in the Natioal American endowment fund. The fund is for the orphans and widows of deceased war veterans and the local post's quota is $2,000.

As a whole the entire celebration was a huge success and those in charge were elated last night over the outcome.

Richard Hoatling Picturesque Figure Dies In S. F.

SAN FRANCISCO, Nov. 14.—Richard Hotaling, picturesque San Francisco character, clubman, capitalist and principal figure in the sensational Hoatling family litigations, died here today. No blood kid stoow by the death bed.

His death from pneumonia came shortly after 7 years of litigation over 5 million dollar estate left by his father. Litigations in which Richard and his sister-in-law, on one side and his mother, Lavinia Hoalting and his brother Fred and Fred's wife on the other. None of these came to Richard's bedside.

MUSSOLINI PRAISED

(By Universal Service)

ROME, Nov. 14.—Premier Mussoline at the meeting of the Cabinet today was congratulated by all on the success of the debt settlement with the United States. The premier modestly conceded that the Lions share of the credit belonged to Count Volpi and his associates and endorsed the settlement as eminently satisfactory.

AGREEMENT SIGNED FOR ITALY DEBT

(By Universal Service)

WASHINGTON, Nov. 14.—Italy and the United States today signed their argeement whereby the former will pay $2,407,000,000 in 62 years to fund its debt owed to the American treasury.

As an earnest of good faith liance minister Volpi as head of the Italian delegation immediately gave 2 checks aggregating $5,199,466.34 for full settlement of amounts falling due during the first year of the operation of the agreement.

POLICE SHOOT BANDIT VICTIM

(By Universal Service)

CHICAGO, Nov. 14.—By a strange twist of fate police officers today shot and killed a holdup man's victim, in arresting the bandit. The victim was Andrew Richards, 26, a chauffeur. The officers arrived on the scene of the holdup surprising the negro bandit. Richard's his hands ehld above his head while the negro was rifling his pockets, turned directly into the path of the bullet from the officers revolver, when the surprised bandit turned suddenly at the command to surrender. In doing so he brushed against the arm of a detective and the gun was discharged.

Admiral Sims to Be Witness in Mitchell Trial

(By Universal Service)

WASHINGTON, Nov. 14.—Admiral William S. Sims retired, will probably be the first witness called in the cort-martial of Col. William Mitchell, when the trial is resumed next Tuesday.

He is expected to support Mitchell's charge that the navy department had failed to take proper steps to aid the development and improvement of aviation.

C. OF C. Dinner Wednesday Night

Due to the weak character on the figure eight on a typewriter, some confusion has been experienced as to the date of the Chamber of Commerce annual banquet. The affair will take place on next Wednesday, November 18. Several members reported to Mrs. E. H. Kingsbury, assistant secretary of the chamber, that the notices they received were not plain.

The booster committee, headed by J. P. Strom, has covered the city, selling tickets. Fred La Moine, head of the banquet committee, promises that the dinner will be exceptionally tasty.

GOLETT TRIAL TO END SOON

The fate of the four defendants in the Golett Oil swindle trial is expected to rest in the hands of the jury by the latter part of this week. Arguments will be resumer Monday. Defense Attorney Wilbur Pierce who represented arguments yesterday will also address the jury tomorrow.

Pierce argues that the four defendants, Edwin Reeves, his wife Peggy, C. E. Peacock and Frank P. Davis, were victims of James Gough, alleged master mind of the scheme, and that they believed the Golett deal was legitimate.

Vermont Girl, 13 Years Old Will Cook Turkey Dinner at White House

Leona Baldwin, the 13-year-old daughter of Mr. and Mrs. Henry Baldwin of East Montpelier, Vt., will go to Washington where, aided by nineteen other Girl Scouts, she will prepare a turkey dinner for President and Mrs. Coolidge. The turkey was raised on the Baldwin farm in the President's home state.

CARQUINEZ IS OPENED WITH PROGRAM

Nearly 300 members of the Carquinez Golf club and their ladies were in attendance last night when the doors of the handsome new $15,000 clubhouse were thrown open for the first time. The affair proved to be lively, with an excellent entertainment. Inspection of the building occupied the time between the hours of 8 and 9 o'clock.

From 9 o'clock until the early hours of the morning dancing held sway. S. H. Peterson secured the first ambassador ochestra of Oakland to supply the syncopation. A midnight supper was on tap. The house committee consisting of Frank Gordon, Dr. A. B. Hinkley and J. E. Durand, had charge of the dedication ceremonies.

Today the Carquinez Golf club stands as one of the most attractive and enticing places about the Eastbay. Its green laws, shady nooks, palatial clubhouse with its luxurious upholstery, all go to make the club one of the most popular.

Former Klan Leader Found Guilty of Murder by Jury

NOBLESVILLE, Ind., Nov. 14.—D. C. Stephenson, former grand dragon of the Klan was found guilty of murder by a jury of twelve Hamilton county farmers today of murdering Madge Oberholtzer and sentenced him to life imprisonment. Karl Klick and Earl Gentry co-defendants were acquitted.

CARS WRECKED

The whole side of an automobile driven by Frank J. Neil, 141 Seventeenth street, was caved in last night, when it collided with a machine driven by W. F. Silva, 1024 Arlington street, Oakland. Silva's car was broken in the front. The drivers were uninjured.

MACHINES COLLIDE

Automobile driven by Charles Martin of Pinole and Louis Fravello, R. F. D. 22, collided at Eleventh street and Macdonald avenue last night. Slight damage was done to both machines but no one was injured.

7 TO 0 DEFEAT PUTS UNIVERSITY OF CALIFORNIA OUT OF PACIFIC COAST CONFERENCE RACE

LONE TOUCHDOWN TWO MINUTES BEFORE END OF GAME SPELLS DEFEAT FOR CALIFORNIA

MEMORIAL STADIUM, Berkeley, Nov. 14.—For the first time since 1919, the Purple Tornado swept out of the north, formed its whirl-wind in the California stadium and returned to its native haunts on the Shasta Limited tonight, triumphant.

The Husky horde outplayed, outfoxed and out bucked the Golden Bear in every department of play. Opening the game with a series of forward passes they carried the ball to within Burin's ten yard line twice in the first quarter. There the blue and gold hung on and averted early disaster.

It was in the last few minutes of play that the Washington team did its best work. Recovering the ball far down in her own territory she started the drive that finally gave them the only touchdown of the day.

From the 25-yard line Captain Tesreau tore through the right line for the touchdown. This man deserved and got a great deal of the credit but the real work was done by the sweating linesmen who opened that gaping hole.

Yes, the Shasta Limited carried a happy and noisy crew back to Seattle tonight.

FIRST QUARTER

Washington wins toss up. Cooper kicks off to Wilson who receives ball on fifteen yard line and ran it back to 32 yard line. Wilson loses yard to rough center and second down with eleven to go. Gruttormen kicks and California signals for fair catch.

California has the ball on their own 35 yard line. Jabs make five yards off left tackle; Dixon punts to Tesreau who receives the ball on his own 25 yard line and ran out of bounds on his 43 yard line. Wilson makes two yards off left tackle; Patton makes 3 yards off left tackle; Patton makes two yards through left guard; Guttormsen punts to Imlay who signals a fair catch on his 20 yard line. California's ball on their own 20 yard line; Jabs goes through center for three yards on a fake reverse; A forward pass Dixon to Imlay for four yards who was forced out of bounds on the 27 yard line; Jabs goes through right guard for four yards and a first down on his own 31 yard line; Jabs makes four yards through center; On a fake reverse Dixon skirts right end for a first down for California on the 50 yard mark; Jabs fumbles but he recovers with no loss or gain; 2nd down and ten to go for California on the fifty yard line; Jabs takes the ball out of bounds for no gain. The play was recalled as both teams were offside. Jabs hits Douglas for no gain; Dixon punts to Guttormsen who receives the ball on his 20 yard line and runs it back 10 yards to his thirty yard line; Guttormsen makes two yards off left tackle on a quarter-back sneak; on a lateral pass Guttormsen to Wilson goes around left end and out of bounds on his forty-five yard line; Wilson makes five yards off left tackle; Tesreau makes four yards on a fake reverse; Wilson makes 1st down for Washington on California's 45 yard line; Wilson makes one yard around left end; Tesreau makes three yards off right tackle; On a fake criss-cross Tesreau makes a yard off left tackle. Guttormsen punts, the ball goes high to Carlson who receives it on his own 24 yard line, he is downed in his tracks; California takes ball 1st down on their own 24 yard line; Dixon punts to Guttormsen who receives ball on the forty four yard line and is nailed their. End of first quarter California0, Washington 0.

SECOND QUARTER

California has the ball on Washington's 44 yard lines; A forward pass by Wilson is grounded; Wilson goes around left end for nine yards; Wilson tried to pass incomplete; Wilson makes 9 yards around left end; Tesreau makes one yard off left tackle; first tackle; first down on California's forty-two yard line; a forward pass Wilson to Cutting placed the ball on California's 16 yard line. Cutting was stopped by Imlay. On a reverse play Teseau makes two yards off left tackle; Patton is thrown for a three yard loss; Washington has ball on California's seventeen yard line; Wilson's pass grounded; California interfered with the receiver and Washington was given first down on California's seventeen yard line; Patton makes two yards off right tackle; Patton makes 4 yards off left tackle; Washington off side and penalized five yards; ball placed on California 20 yard line; pass by Wilson is grounded by Imlay; A forward pass Wilson to Tesreau over center to line and Tesreau plaws his way to California's ten yard line; Wilson passed to Cutting over the goal line but Cutting missed the ball; California takes the ball 1st down on their own 20 yard line; Jabs makes three yards through center on a fake reverse; another fake reverse Jabs makes three yards through center; Dixon punts to Guttormsen who receives ball on his own 40 yard line; Guttormsen runs the ball back 6 yards to his 46 yard line; Patton got a bad

(Continued on Page 8)

Tourney Scores Must Be in By Monday Night

Participants in the golf tournament, which is being staged by the Richmond Merchants' Association are warned by the committee in charge of the tournament that all scores for the first flight must be in the hands of the committee not later than Monday evening.

In the results that had been turned in late last night, Bert Carter forfeited to Charles Weston; Ed Crane eliminated Ward McRacken; Clinton Smith eliminated George Booker and Ed Downer eliminated Fred La Moine.

Record-Herald Editorial and Feature Page

RICHMOND RECORD HERALD

A Consolidation of the Record-Herald and Richmond News

Published Every Morning Except Mondays and the Days Following Holidays by the
Record-Herald Printing and Publishing Company
Telephone Richmond 70 and 71——2201 Macdonald Avenue

G. E. MILNES ..... President and Manager
GROVER E. MILNES ..... Business Manager

Entered at the Postoffice at Richmond, California, as Second Class Matter.

SUBSCRIPTION RATES
One month by carrier 50c
One year $6.00

Official Paper Of The City Of Richmond, California

THE INNOCENT DOG

Those Canines over which Rudolph Valentino and his wife appear to have split up their home are only the personfied faults of the two picture pets. It was not really dogs but chunks of temperament that spread them apart.

It is not nice, but it is typically American thus to discuss our fellows' married lives. The whole country looks on, and it is for the benefit of an attentive country that exalted personages of the stage and screen enact little spats with so much elan. For precisely the same reason they change their names from Winnifred Hudnut to Natascha Rombova—and the like.

We jibe at and love 'em for their vagaries. We live lives that are not exactly drab, for all life is as adventurous as we care to consider it. But each of us cuddles the fond belief that if elevated to a place of pomp and publicity, we should adore to acquit ourselves in a way to cause comment. Men and women have the most varied ambitions, but if there *is one common dream for us all, it is to become such* that even our trifling faults and foibles can be made the inspiration of humming telegraph wires, rumbling presses and shouting newsboys.

SOMETHING AMISS

The National Fair Trade league is a mighty conservative organization. It is hard headed to the last degree. And when it lends the weight of its name to a statement that the anthracite coal producers have been using unfair methods in dealing with the consuming public, there must be fire to its smoke.

President Lewis of the coal miners' union is an outstanding example of a well balanced leader, and his original charges had a good deal of effect. He should welcome the support of the merchants and manufacturers who now lay before the country a charge identical with his. Between the two forces, perhaps a reform of the methods of the coal barons can be effected, even if their personal and business morals are too calloused to be susceptable of any redemption.

POSTAL EXPANSION

Four hundred and ninety-eight new rural free delivery routes have been established during the fiscal year just ended. Extensions were made scope of 4228 existing routes. The total number of rural routes now criss-crossing the nation is 45,189, and in the territory covered by these rural carriers are served approximately thirty million persons; and these deliveries of letters, packages, etc., cover each year 1,223,391 miles.

This is a type of service which deserves encouragement and it is one of the activities of the post office department which helps to make us all feel more lenient towards the annual deficiency.

Communists are now appraised of the fact that the name of the president of the American Federation of Labor is Green and not Red, but he isn't either of them.

It would be splendid to know we had an air defense as confusing to the enemy, as the air controversy is to the American public.—*Detroit News.*

The Greeks had some unpleasant experiences recently with Italy and Turkey and this time they decided to pick on somebody who wasn't their size.

Greatest Musicians Give Concerts Over Radio, Making "World One Opera House" on Sunday Evenings

ARTISTS SIGNING FOR RADIO CONCERTS (LEFT TO RIGHT) LOUISE HOMER, REINALD WERRENRATH, A. ATWATER KENT, TOSCHA SEIDEL, HULDA LASHANSKA, ANNA CASE (SIGNING)

WERRENRATH AT INAUGURAL RECITAL

Louise Homer singing "Oh, Promise Me."

Reinald Werrenrath singing the Toreador's Song from "Carmen."

Josef Hofmann playing "Humoresque."

These are only a few of the musical treats given to millions of Americans in their homes or community centers this winter and spring in the series of weekly concerts over the radio by the great musical artists, which A. Atwater Kent, radio manufacturer of Philadelphia, has arranged to broadcast.

To give the voices of Homer, Werrenrath and over a score of other artists to the greatest number of people, their recitals will be broadcast through the following network of powerful stations: WEAF, New York; WEEI, Boston; WCAP, Washington; WCAE, Pittsburgh; WWJ, Detroit; WOC, Davenport, Iowa; KSD, St. Louis; WJAR, Providence; WGR, Buffalo; WSAI, Cincinnati; WCCO, Minneapolis-St. Paul; WTAG, Worcester; WFI, Philadelphia.

"The whole world is now one opera house," commented Secretary of Labor James J. Davis, the foremost sponsor of music in President Coolidge's Cabinet, when he formally inaugurated the series of master artists' concerts, with a speech broadcast from Station WCAP in the National Capital.

Reinald Werrenrath, America's famous baritone, gave the first radio recital. He sang sea songs, Kipling ballads and favorite opera selections which have made him famous on both sides of the world. When extended the thanks of "both trained music lovers and plain Americans," by Secretary Davis, Mr. Kent responded that the bringing of the greatest music into homes by radio has been his goal ever since radio became a reality.

The concerts will continue each Sunday throughout the fall, winter and spring, starting at 9:15 P. M., eastern standard time, and lasting one hour. Artists who will be heard include Anna Case, American soprano; Albert Spalding, violinist; Salvatore de Stefano, harpist; Mabel Garrison, soprano; Edward Johnson, tenor of the Metropolitan Opera Company; Vincente Ballester, baritone; and, subject to final approval of managers, Madame Ernestine Schumann-Heink, contralto; and Lucrezia Bori, Metropolitan Opera soprano, and others.

Tomorrow's MENU FOR MONDAY

BREAKFAST
Peaches
Cereal and Cream
Shirred Egg
Toast Coffee or Milk

LUNCHEON OR SUPPER
Spanish Rice
Cabbage Salad Brown Bread,
Angel Cake Berries

DINNER
Meat Nut Balls Baked Potatoes
Cauliflower with Tart Sauce
Tomato Salad
Custard

Shirred Egg: Butter a small custard cup and sprinkle the bottom and sides with fine bread crumbs, salt and pepper. Break an egg into this, cover with more crumbs and a half teaspoon cream and bake slowly until crumbs are brown.

Angel Cake: Whites of 8 large or 9 medium eggs, 1 1-4 cup granulated sugar, 1 cup flour, 1 1-2 teaspoon cream of tartar. A pinch of salt added to eggs before whipping. Flavor to taste. Sift, measure and set aside sugar and flour, whip eggs to foam add cream of tartar and whip until very stiff; add sugar and fold in, always using a spoon to mix cakes with; then flavor and fold in; then flour and fold in lightly. Bake in a tube cake pan 45 minutes. Do not grease cake pan for angel food. Use egg yolks to make custard for dinner.

Meat and Nut Balls: 1 pound chopped meat, 1-2 teaspoon onion juice, 4 tablespoons cut-up walnut meats, 1 teaspoon salt, 1 cup strained stewed tomatoes.

Mix the meats, nut, onion juice, and salt together. Form into balls. Put them into a buttered baking dish, cover with the tomato juice, and bake in a hot oven for twenty minutes.

Copyright 1924-25, P. F. Collier & Son Co. and G. P. Putnam's Sons
"BOBBED HAIR" with Marie Prevost is a picturization of this story by Warner Bros. Pictures, Inc.

SYNOPSIS

David Lacy, driving through Connecticut tonight, was mystified to be hailed by a young woman in nun's garb, who asked the privilege of riding with him. They drove to the Sound, crossed on a ferry, and were on Long Island when they had a collision, in which Lacy was spilled. Now he's trying to make out what it's all about. Meanwhile, the girl, who is Connemara Moore, finds herself on a yacht in the company of Pooch, another stranger, being pursued by "revenooers."

CHAPTER VII—Continued

"Hey, what's the idea, sprinting like that?" demanded the big man. "Didn't you hear me tell you to stop?"

"I could hear the tune, but I couldn't quite catch the words," said David. He smiled politely.

"Yeah? Well, I'll words you, if you try getting new around here," replied the big man, who was evidently possessed of no mean wit. "Come on now—stick 'em up."

"Anything to make you happy," agreed David. "That's all I live for, really." He raised his hands above his head obligingly.

"That's better," the big man said. The revolver, in his admirably steady hand, pointed at David's chest. He made a backward gesture of his head toward his companion. "All right, Sweetie—go on through him."

"Sweetie!" said David. "Isn't it nice you boys get on so well together! That's what I like to see."

The shorter figure came into the circle of light. David's first thought was that never had he seen worse-fitting clothes.

"Aw, shut your face," replied the laconic Sweetie.

From somewhere within the depths of a flapping sleeve a thin, small hand shot out. David looked at it attentively, then closely scanned its owner's countenance. Between the cap and the upturned coat collar was the powdered, rouged face of a rather pretty girl—scarcely the daughter of a hundred earls, but still a rather pretty girl.

"Is there no line of business," David asked himself, "that is safe from the inroads of women, these days?"

He shook his head at her, more in sorrow than in anger.

"Oh, Sweetie," he said, in grieved tones, "aren't you ashamed of yourself, dressing up in Brother's clothes? Will you never outgrow your tomboy ways?"

"Aw, shut your face," replied the laconic Sweetie. With deft and experienced fingers she searched him thoroughly, while he regarded the process with deep interest.

"Not on him, Doc," she reported to her companion, finally.

"I could have told you that, Sweetie, if you had only asked me in a nice way," said David. "Look at all the trouble you and your boy friend had to go to, just because of your impetuous ways."

"The girl must 'a' got it," the big man said. He approached David menacingly, "Where the hell did she go to?"

"That," said David, "is just what I was looking into when you interrupted me."

"One more of those cracks, and you're going to get a bust in the nose, see?" prophesied the big man.

"That's that wicked temper again," said David sadly. "You must try to remember that your heart is God's little garden."

With a bellow the big man lunged at him. But the girl, with a bored air, pulled him back.

"Oh, can that," she said wearily. "They must have gone off in a boat, Doc, like you said. Swede had the right dope on that bird, Pooch, after all. Me, I always did think he was crooked."

"Yeah? Well, we can fix that up, all right, all right," said the big man. "Come on, Sweetie—we'll get 'em. We got a pretty good notion which way they'll be headin'. What'll I do with him—" he indicated the attentive David with a movement of his head—"crack him on the head and leave him lay here?"

Sweetie considered a moment. "Oh, drag him along," she said. "He can help with the engine. I'm rotten at that stuff."

The big man approached David. "Go on, you," he ordered. "Try anything fancy, and it'll be your last official act, see? And keep 'em up."

The girl, with the flashlight, led the way along the ditch. Then came the obliging David, his hands airily above his head, the end of Doc's revolver nuzzling his back. At his heels was Doc, breathing heavily, and whole heartedly cursing various roots and stones and twigs.

"Couldn't we have a song?" suggested David. "It's always easier to march with music. What do you know, Sweetie?"

"Think you're funny don't you?" growled the big man.

"No," said David, with perfect truth.

"Well, then shut up."

"What would he have said if I'd said yes?" David wondered. But he remained silent. He gathered that they were on their way to find Connemara, and he felt it best to stay quietly along with them. Doubtless they could find her far more easily than he. They appeared to know her ways. Probably they all traveled in the same set.

The ditch dwindled away, gave place to a stretch of sharp stiff grass, then to an expanse of gray, cold, unpleasantly flabby sand. Beyond it the black water tossed peevishly. Lightning cut viciously across the wild sky, and with a roar and a rush the storm broke. There was no preliminary patter of infrequent drops; sheets of water dropped abruptly from above. The little procession toiling along the soggy sands was drenched immediately.

Suddenly the girl uttered an exclamation of relief. The last lightning flash revealed a tiny, ancient pier, to which was tied a little open motor-boat—apparently one of the first ever made.

"This is us, Doc," commented Sweetie. "I knew it was right along here."

"Well, it's about time," was Doc's remark. It appeared to David to mean singularly little. He feared that the big man was one who spoke merely for the pleasure of the exercise.

The procession veered sharply, and made toward the boat. The girl got in it, and took the cover from the rusty engine.

"Get in, you," the big man ordered David. His voice breaking to a whine, he turned imploringly to the girl.

"Aw, say, Sweetie, why don't I just busy him now and leave him here?" he asked.

"Oh, let him alone," replied the girl. "He'll do his stuff if the engine dies on us. We can flop him overboard if he tries any stunts."

"Bless your little soft heart, Sweetie," murmured David. He got into the boat and sat beside her. Doc untied the rope and followed them.

The little boat tossed and lurched on the growling water as the big man wrestled with its motor. David noticed, by a flare of lightning, that the craft's name was painted, in well-worn letters, across its stern. There displayed were the words Idle Hour.

"What an understatement," thought David.

The big man paused, raised his head to the raging heavens, and told God all about the stubbornness of the little engine. In the middle of his remarks the girl yawned. Having concluded, he addressed himself again to his work, gave a mighty wrench, and the motor started, with a succession of plaintive chugs. He took the wheel, and tossed his revolver to Sweetie.

"Keep it on him," he said.

"I'll do that," promised Sweetie grimly. She turned the revolver on David.

(To be continued)

Daily Fashion Hint

Prepared Especially for this Newspaper

FASHIONS OF THE HOUR

All of the style centers are accenting the importance of bordered fabrics and the new 54-inch silks. Nothing prettier has been seen this season than the black-and-white silk frock pictured to the left. It opens slightly down the front to show a narrow vestee of plain white silk crêpe. The collar and deep bands on the sleeveless armholes are of the same material. Medium size requires 1½ yard silk.

Shown to the right is a crêpe in polka-dotted design, the color combination being in varying shades of green. The round neck is finished with a French fold, while the lengthened shoulder seams form a short kimono sleeve. This model is also ideal for the frocks of sports flannel. As the width of the crêpe supplies the length of the frock, one needs only the width of the dress, or 1½ yard of silk, for the model.

First Model : Pictorial Review Printed Pattern No. 2659. Sizes, 14 to 20 years and 34 to 44 inches bust. Price, 45 cents.

Second Model: Dress No. 2523. Sizes, 16 to 20 years and 34 to 44 inches bust. Price, 45 cents.

Having nothing to do with the anthracite strike except to pay for it, the public naturally refuses to become interested in it.—*Boston Transcript.*

It is a profitable idea, this keeping up the propaganda against too many laws. By and by, legislatures may hear of it.—*St. Louis Globe-Democrat.*

NOTED AMERICAN WRITER HONORS MISS BESSIE LOVE

AFTER searching the field Harold Bell Wright, the noted American author, selected Bessie Love, to portray the leading feminine role in the filming of his book, "A Son of His Father," by Paramount. Warner Baxter and Raymond Hatton also are in the picture.

Clyde C. Baker Entertains At Birthday Party

Little Clyde C. Baker, Jr. entertained a group of his young friends at his home last evening who gathered there to celebrate his fourth birthday anniversary. Games were played during the evening and Mrs. Baker served delightful refreshments. A lovely birthday cake was cut by the young host and a frozen salad was served.

Among the guests of the evening were: Louis Kennington, Doris Baker, Leona Carr, Raymond Carr, and Jack Carr, Jr. Mrs. L. Pennington, Lulu Pennington, Morse Pennington, Mr. and Mrs. H. D. Baker Mrs. George Carrard, Mrs. Jack McRacken, Mrs. McCauley Carr, Mrs. Hugh Wood, and Mr. and Mrs. Clyde C. Baker.

DRUID OFFICERS ARE INSTALLED

With District Deputy G. J. Allyn as installing officer, the officers of Point Richmond Grove of Druids were seated Friday night. They were:

Charles Rainoldi, past arch junior; Joe Gianelli, noble arch; G. Bisio, vice-arch; Albert Ceridono, recording secretary; Ben Brignone treasurer; Joe Ceridono, noble Ovage; Edward Reitz, noble bard; Albert Varallo, conductor; Angelo Gasparini, inside guardian; Richard Tevelin, outside guardian; Charles Rainoldi, Gust Allyn and Charles Ceridono, trustees.

The installation ceremonies were followed by a banquet.

BUILDING PERMIT

A building permit was issued yesterday to B. M. Hansen to erect a $150 garage on Macdonald avenue, between Sixteenth and Seventeenth streets.

St. Paul's Turkey Whist to Be Held Monday Evening

The long anticipated turkey whist of the St. Paul's Catholic church will be staged tomorrow evening in the Memorial hall and the committee report that the largest number of prizes that have ever been given will be awarded to those holding high scores.

Already a large number of tickets have been sold and the proceeds from the party will go to purchase a new Ford sedan for the Sisters of Holy Family who efficiently coducted the Sunday school classes of the St. John's church, El Cerrito, St. Mark's church, Richmond and Our Lady of Mercy church Point Richmond and St. Paul's church of San Pablo and East Richmond.

Rev. Josph Porta of the St. Paul's church of San Pablo has generously offered to donate the proceeds of the parish annual turkey whist to meet the assessment for one half of the cost of the car.

Veteran Flying Officer to Speak At Lions Meeting

Frank A. Scholes, chairman of the day, has arranged through B. M. Bates, to have Col. C. P. Lahm, M. A. as the speaker of the Lions club meeting next Tuesday. Lahm was in command of the army air service, A. E. F., from July 1918, until April 1919, and has a world of experience to draw from for this talk. He was the winner of the first Gordon Bennett ballon race in Paris and winner of the balloon race in St. Louis in 1911.

COMMUNITY M. E. BAZAAR SUCCESSFUL

The food sale at the bazaar of the Community Methodist church yesterday at 1204 Macdonald avenue attracted a large crowd and not a crumb of the delicious pies or cakes was left when the sale closed. The ladies have carried on a very successful bazaar on Friday and yesterday and are well satisfied with the results.

The committee in charge, who were ably assisted by all the ladies of the society are Mrs. J. E. Allyn, Mrs. Dassa Mulcare and Mrs. D. F. Detterton.

MISSIONARY SOCIETY CHANGES MEET PLACE

Due to the illness of Mrs. J. C. Asher, 36 Santa Fe avenue, the Missionary society of the First Methodist church will not meet at her home on next Thursday, as was formerly planned, according to announcement made by Mrs. J. O. Weston. Announcement of the meeting place will be made later.

BAPTIST LADIES PLAN BAZAAR

The regular meeting of Circle No. 1 of the Ladies auxiliary First Baptist church, which met at the home of Mrs. Sam Simpson, 302 Sutter avenue, Richmond Annex, last Friday was well attended and plans were made for a bazaar which will be held the first of next month. Light refreshments were served by the hostess.

JUSTICE ROTH ILL

Illness caused Justice of the Peace John Roth to remain at his home yesterday.

3456
MEANS
Economy Electric Company
Wiring, Jobbing and Repairs
We have New and U-To-Date Fixtures and we sell at a big discount under unusual low prices.
We do house wiring at prices which will enable you to save money for other uses.
National Mazda Lamps
Hot Point Appliances
LOCAL AGENTS FOR FLASHING SIGNS, ETC.
Call and See Us Before You Call and see us before you decide
345 6TH ST., NEAR NEVIN
PHONE 1948

MT. WASHINGTON TRAPPER, CRIPPLED IN BLIZZARD, RESCUED BY SEARCHERS AFTER 3 DAYS AND NIGHTS

Max Englehart was found crippled under a drift in Tuckerman's Ravine on Mt. Washington, the highest peak of the White Mountains of New Hampshire, after spending three days and three nights in the open and part of the time in a raging mountain blizzard. During that time the trapper had no nourishment except water from a brook. He was rescued by a searching party and taken to Pinkham Notch where this photograph was made.

FAREWELL PARTY FOR ROBERT DAWSON

Robert Dawson, who is leaving tonight for Scotland was given a farewell party Friday evening at the home of W. J. Congdon, where he has been residing. He will sail from New York on the 21, to be with his mother in Glasgow, who is in poor health. He will return here in March.

The guests were entertained during the evening with fancy dancing by Mr. and Mrs. W. J. Bray, and Mrs. Congdon was assisted by Mrs. Paul Scott in the refreshments. Upon departing, the guests bid the honored guest bon voyage. The guests were Mrs. Paul Scott, Mr. and Mrs. Babcock and son, Mr. and Mrs. R. Maclennan and son; Mrs. M. Turnbull, Mr. and Mrs. Maclachlan and daughters; F. Gregory, J. Gregory Robert Dawson, Mr. and Mrs. A. Dawson, Mr. and Mrs. W. C. Gregory, Thomas Townsend, Congdon all of Richmond; W. H. Davidson of Oakland; Mr. and Mrs. William J. Bray of San Francisco.

F. L. TALMADGE DEAD

LOS ANGELES, Nov. 14.—Fred L. Talmadge, 56, former Brooklyn real estate dealer and father of Norman, Constance and Natalie, died at a local sanitarium, after a lingering illness.

I'm NO BANKER. Advt. 1t.

MISS RUTH HOBSON ENTERTAINS GE GE TE

Miss Ruth Hobson entertained the Ge Ge Te club Friday evening at the Redfiviva clubhouse in Berkeley. Mrs. Gladys Rouse Druger was awarded the first prize for the bridge game that was enjoyed during the evening. Supper was served late in the evening.

Those attending includued Misses Carol Ford, Ruth Haney, Ruth McMenamin, Irene Carey, Doris Lincoln, Althea McMaster, Helen Maloney, Valera Davidson, Marjorie Davidson, Mabel Wood, Ruth Robinson and Eleanor Robinson; Mrs. Gladys Rouse Kruger, Mrs. Olive Mixon Matthienen; Mr. and Mrs. R. R. Robinson and daughter Anita Robison.

MEYER KIDDIES TO HAVE SHOW

Miss Matilda Meyer, well-known dancing instructor of Richmond, will present her kiddies in a program of the newest features in dance and song at the Roosevelt auditorium on November 20. An entire new set of costumes will also be used. The entire cast of 60 dancers will appear and Miss Meyer herself, will put on one number. Esola's orchestra will accompany the dancers.

READ RECORD-HERALD FOR NEWS.

Our Lady of Mercy Completes Plans For Turkey Whist

Plans are almost completed for the annual Thanksgiving turkey whist to be given by the men of Our Lady of Mercy church, on the West Side.

The whist will be held on next Friday evening, November 20, in the Masonic temple hall, Washington and Richmond avenues on the West Side.

Owing to the great popularity of these turkey whists, the committee has given special attention to provide ample accomodations for all patrons, and they announced that everything will be ready for the guests on their arrival on Friday evening. Games will start at 8:15. All prizes will be $5. Turkey orders and bus far there have been twenty of them pledged.

The following are the donors of the orders: Messrs. T. J. Hunge', Attilio Berta, H. I. Bill, Wm. Corcoran, Michael Corr, James Donohoe, John R. Garvin, James Kenny, John Kenny, Thos Kenny, Dan Lynch, A. Mazza, P. H. McMenamin, John Myler, P. A. O'Gorman, J. H. O'Hara, W. A. Fayne, Wm. J. Teeling, Patrick Tochey, George H. Woods, Joseph Zak and the Y. L. I.

Stege Presbyterian C. E. Enjoys Social

A fine program was enjoyed Friday evening at the missionary social sponsored by the Senior Christian Endeavor society of the Stege Presbyterian church. A large crowd was present and the evenings entertainment went off in fine shape due to the effort of Misses Anna Thompson and Ruth Joyner, who were the committee in charge of the affair.

Mrs. Winifred Conwell Jones, the county missionary superintendent was not able to be present to give her address as was planned due to illness.

The program opened with community singing led by Oscar Carlson. Following is the program:

Dialogue—Evelyn Bengston and Grace Marchetello.

Skit—"In Darkest Africa" Nell McGrew and Oscar Carlson.

Playet — "Eager Questioner," Lucien Kneeland, Marjorie Bengtson and Mollie Kneeland.

Offertory talk—"Siam Priest and Missionary" Ruth Joyner, Evelyn Bengston and Grant McGrew.

Saxophone and piano— Oscar Carlson and Evelyn Bengtson.

The offering that was taken up was given to the county for the C. E.'s pledge for the year. Mrs. Pearl Joyner was the chairman in charge of the refreshments and the evening was rounded out by games.

Mathew Morrow Rites Are Held

Mathew Morrow was laid to rest yesterday afternoon with services held at the Sunset View chapel at 2:30 o'clock with Rev. H. K. Sanborne, officiating. Morrow is survived by his two daughters, Mrs. Mathew Weir of El Cerrito and Mrs. W. H. Shephard of Concord.

Bolsheviks Bow to White Collar Men, Says Chapline

CHICAGO—The "white collar" man is coming back to his own in Russia, according to President Jesse Grant Chapline of LaSalle Extension University, in an address here. The white starched collar, openly worn, is to be a badge of honor in Moscow and Leningrad, he said. It will indicate the business technician, of which Russia has acknowledged its need.

"During the past seven years the Soviet Government has persistently refused to recognize the necessity of brains and special training in business," said President Chapline. "While Russian statesmen and politicians have been put in positions of honor and leadership, the Soviets have refused to acknowledge the need for that type of intellect in business management. As a consequence the industries of Russia have disintegrated.

"The Soviet government during the lifetime of Lenin acknowledged that some form of capital was necessary in order to maintain industry. Now the Soviet has sent out a call for trained men to direct Russian industries. In sending out the call for 'white collar' leaders to guide Russian industry out of the morass and put it on a self-sustaining and productive basis, the Soviets have acknowledged that hand-labor unless guided by brain labor is helpless.

"Russia no longer has the men who know how to direct production and organize distribution. They have fled or have been starved out under the new regime and the government is striving to recruit the ranks of business leaders from foreign countries. Many German business technicians are going into Russia, it is reported."

Get Me FREE at Garfinkles'

100 TURKEYS TO BE GIVEN FREE

100 TURKEYS TO BE GIVEN AWAY

OUR ANNUAL OFFER IS ON!

TOWORROW AND TUESDAY UNTIL THANKSGIVING GARFINKLES WILL GIVE A

Turkey Free!

WITH PURCHASES OF $35 OR OVER

Men's and Women's Wear

A TURKEY FREE! with any Women's COAT SUIT-FUR DRESS selling at $35 or over

NOTE LOW PRICES

Dresses $15 up
Coats $19.75 up
Fur Coats $95 up
Suits $19.75 up

Cash or Credit You Get a Turkey Free!

Whether you pay cash or have it "Charged" you get a turkey free. Our usual Easy Credit Terms allowed on all purchases. Please note we have no turkeys at our store. You get our signed order on a Richmond Market.

(Copy of Free Order)

TURKEY ORDER
ON
..... (NAME OF MARKET) .....
On Presentation of This Order
Present Bearer .....
an (8 to 12) pound Turkey and charge it to us.
Garfinkles'
THIS ORDER MAY BE USED ANY DAY UNTIL THANKSGIVING

A TURKEY FREE! with any Men's or Youth's SUIT or O'COAT at $35 or over

NOTE LOW PRICES

Men's Suits and Overcoats, $29.50 up
Youth's Suits and Overcoats, $24.75 up

Garfinkles INC.

NO LOTTERY IT'S AN OUTRIGHT GIFT!

Get Me FREE at Garfinkles'

NO DRAWING BUT A GENUINE GIFT!

FREE! FREE!

Sunday at the Churches

GRACE LUTHERAN CHURCH

Redmen's hall, Eleventh street and Nevin avenue. S. T. Himes, Ph. D., pastor. Residence 720 Nevin avenue. E. J. Evans, superintendent of the Sunday school.

Sunday school begins at 10 o'clock. Subject of lesson, "Paul's Arrest in Jerusalem." Golden text, "If any man suffers as a Christian, let him not be ashamed." 1 Peter 4:16.

Instruction in the catechism during the study of the lesson.

At the 11 o'clock service the sermon by the pastor will be on the subject, "The Supreme Object of Life." General equipment along many lines is very convenient. But we recognize the great need of specialization to meet the requirements of life. "This one thing I do," may mean everything in summing up final results.

Luther league at 6:30 p. m. Subject for discussion "How to Overcome Lawlessness." Rom. 13:--8. Ora Lilly will lead the meeting. Special music. A welcome hand awaits friends and strangers at all these services.

FIRST CHRISTIAN CHURCH

Sixth and Bissell. F. A. Woten, pastor; Miss Florence Clark, organist. Men's Bible Class at Richmond theatre at 9:45 a. m. Good singing.

Sunday school, 9:45 a. m.

Preaching communion 11 a. m. Rev. Webb of Berkeley will preach.

Christian Endeavor at 6:30 p.m.

Preaching at 7:30 p. m. Special music at both morning and evening service. The public is invited.

Miss Marguerite Knoble will be the soprano soloist for the morning service and Robert Glass will sing tenor solos at the evening service.

FIRST BAPTIST CHURCH, SAN PABLO

Twenty-second and Bush street, Rev. C. T. Axworthy, pastor; Miss Jewel Jaquythe, organist.

9:45 a. m. Sunday school. Classes for all ages. C. I. Dunlap, superintendent.

11 a. m.—Morning hour of worship. Children's topic "Shackles" Sermon by Rev. Axworthy topic: "A Lesson from Esther." Anthem by the choir.

7:30 p. m.—The evening program will consist of a picture will be the picture shown. "The Divinity School Male Quartette will sing. The quartette has some very good selections they will render for us.

7:30 p. m.—Wednesday midweek prayer meeting in charge of Rev. Axworthy.

8:30 p. m.—Wednesday, midweek choir rehearsal.

* I'm NO BANKER. Advt. It.

Said to Be the Correct Thing for Coming Season Russian Boots Made Entirely of Snake Skin Are

These Russian boots, displayed recently in London, are made entirely of snake skin. Boots of this kind made of repitles' skins are said to have the O. K. of Dame Fashion.

Valona Lot Case Will Be Carried To Higher Court

T. R. Hanna, president of the Crockett Land and Cattle company, made definite announcement yesterday that he would appeal to the State Supreme court from the decision of Superior Judge H. V. Alvarado denying his plea that title to a lot in Valona, on which one of the piers of the Carquinez Straits bridge has been erected.

It is claimed by Hanna that the property should be returned to him as the deed of sale to H. A. Miller, who later sold it to the Rodeo-Vallejo Ferry company, specified that if the property should be used for any other than residence purposes before 1935, it would revert to Hanna.

Ira O. Cady Rites Held

Funeral services were held yesterday morning from the Wilson and Kratzer chapel for Ira O. Cady, who passed away Thursday morning in his home, 555 Fifth street. The services were held under the auspices of the Alpha lodge of Masons of whom Cady was a member. Interment followed in Sunset View cemetery. He is survived by his widow Mrs. Cynthiana Cady.

PONY EXPRESS DEPICTS DAYS OF THE PIONEER

Acclaimed as a monumental screen achievement and hailed as the greatest historical western since "The Covered Wagon," "The Pony Express," James Cruze's gigantic frontier production begins its local engagement at the California theatre starting tomorrow.

In this picturization of the story by Henry James Forman and Walter Woods, Cruze has opened another chapter in the history of America. It is a chapter filled with the glorious romance, the authentic incidents, the thrilling humor of the uncivilized West that has been molded together into a great pictorial epic of our national life, as only Cruze can do it.

Under the magic hand of this directorial genius, the days of 1860 spring to life. Once again the phantom riders of the Pony Express thunder out of Mt. Joseph, Missouri, and Sacramento, California, carrying the fast mail. Once again sinister political forces plot to gain control of California. Once again the savage Sioux Indians, launch a terrific attack on Julesburg, Colorado, and burn part of the town before they are driven out by the troops. Once again news of Abraham Lincoln's election to the Presidency arouses the country to a frenzy of excitement. And once again a thousand and one other stirring dramatic events flash forth in all their vivid realism.

Intertwined with the more spectacular scenes is a wistful love tale, which serves to balance the slashing action of the plot with quieter moments of pathos, tenderness and genuine heart appeal.

It takes experienced players to do justice to such a tremendous story, and the presence in the cast of such film favorites as Betty Compson, Ricardo Cortez, Ernest Torrence and Wallace Beery proves conclusively that Cruze was alive to his reponsibility in this respect.

Screen Version Of Famed Play At Richmond

Alice Joyce and Percy Marmont will be seen at the Richmond theatre today in Frank Borzage's film version of "Daddy's Gone a-Hunting," the famous stage play by Zoe Akins.

This picturization, holding closely to the original plot of the drama which brought new fame to Marjorie Rambeau behind the footlights, is the first of a series of pictures Borzage is to produce for Metro-Goldwyn-Mayer.

It is the story of an artist's search for freedom and happiness and has been brought to the screen with a combination of the drab life of New York's cheap Harlem flats and the brilliant, picturesque luxury of Fifth Avenue and Paris.

Marmount is Julian, the artist, and Alice Joyce makes Edith, her second venture since returning to motion pictures, one of the finest characterizations of her distinguished career. Virginia Marshall plays Janet, their daughter, the love for whom finally brings Julian to a realization that Edith's worship is the most wonderful inspiration and most priceless thing in his life.

Ford Sterling, noted comedian plays Oscar, a French artist, and Helena d'Algy, former leading lady to Rudolph Valentino, is Olga, a Russian pianist in this new Borzage picture. Other members of a remarkable cast are Holmes Herbert, Edythe Chapman, Martha Mattox, James Barrows and James Macelhern.

Other features on the same program include "Official officers" and 'Our Gang' comedy; "Kinograms" world news events.

DRUID OFFICERS—Social

Pony Express

Betty Compson, one of the featured players, and James Cruze, the man who made "The Pony Express", which comes to the screen of the California Theatre for two days starting tomorrow.

Restaurant To Open on Avenue

"More and Better." Even the name would induce even the most wary to dine today at the opening of the new restaurant by that name at 404 Macdonald. The restaurant with the unique name is conducted by Jeanette Tease and the place is to be run under the slogan, courteous treatment with good food and plenty of it.

VAUDEVILLE AND PICTURE AT CALIFORNIA

The management of the California theatre has assembled another great coterie of talent for todays big bill, which contains all the elements that make up an ideal vaudeville show. These five star acts together with the popular star Irene Rich, in her latest screen success "The Lost Lady" will supply a program of entertainment well worth while.

There are three outstanding features on the variety section of the bill that call for special commendation and as each offering is entirely different from the other it is hard to single any one out of headline honors.

However, for those who like real singing, the Borgiani Duo are reputed to be the greatest heard in vaudeville on the Pacific coast for many years. Their repertoire embraces operatic airs and the more popular musical comedy numbers so dear to the heart of music lovers. Patrons will like this high class offering.

In the art of terpsichore such exponents as the Robenoff Dancers, are seldom seen. This quintette of Russian dancers introduce numbers that are a delight to the eye.

A musical treat is in store when Mary, Betty and Jane hold the boards. "Beauty, Music and Jazz" is the title of the presentation and the girls certainly live up to their billing. Theirs is a peppy act that is sure to make a hit with its auditors.

In novelty acrobatics Frank Malone does some original stunts and Lorenzo offers songs, whistling and character impressions specializing in Italian characterization. These boys are sure fire entertainers.

"A Lost Lady" the popular novel written by Willa Cather, which made a lasting impression on literary circles adn within a few weeks after its publication was listed as one of the "best sellers" of the year, is the latest book that Warner Bros. have translated on the silver sheet.

The cast is headed by Irene Rich, who plays the title role, which represents an unusually difficult piece of work. She is supported by John Roche, June Marlowe, Matt Moore, Victor Potel, George Fawcett, Eva Gordon, Oroville McGregor and Nannette Valone, the noted Mexican dancer.

Other features on the same program include "Sweet and Pretty" a roaring comedy; "Kinograms", Carl Richard's California orchestra, Larry Canelo at the organ.

Palace Laundry
327 2nd St., Richmond, Cal.
A first class Chinese Laundry
Work called for an delivered.
Exceptionall low prices
Phone Rich. 1286-W

Starts Monday CALIFORNIA Ends Tuesday
It's Here At Last!
JAMES CRUZE'S SUCCESSOR TO "THE COVERED WAGON"
WITH BETTY COMPSON RICARDO CORTEZ ERNEST TORRENCE WALLACE BEERY
A Paramount Picture
PRESENTED BY ADOLPH ZUKOR JESSE L. LASKY
A heroic romance of the lightning riders of the old frontier. Ten reels of matchless thrills, romance and humor.

"THE PONY EXPRESS"
Matinees 10c—35c Evening 10c—50c Loges 75c
HERE TWO DAYS ONLY!

Today Only! CALIFORNIA THEATRE DIRECTION WEST COAST THEATRES, INC. Today Only!
VAUDEVILLE — PHOTOPLAYS
FIVE GREAT ACTS OF VAUDEVILLE
WARNER BROS Classics of the Screen
On the Screen
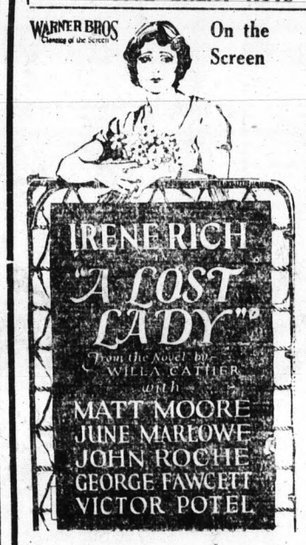

ON THE STAGE
Beauty, Music and Jazz!
BETTY—MARY AND JANE
"A Musical Melange"
FRANK MALONE
"Novelty Acrobatic Dancer"
THE GREAT
BORGIANI DUO
"Singers De Luxe"
LORENZO
"Novelty Singing and Whistling"
RUBENOFF DANCERS
"The Whirlwind Russian Dancers"
Carl Richard's California Orchestra
Larry Canelo at the Organ
Vaudeville 3:30, 6:15, 9.
Screen Feature 1:55, 4:40 7:15 and 10
COMEDY — COME EARLY — KINOGRAMS
Coming Soon! MARK PICKFORD in "Little Annie Rooney"

RICHMOND THEATRE
Direction West Coast Theatres Inc.
TODAY ONLY!
Love! — Laughter! — Tears!
"Daddy's Gone-a-Hunting"
The film of love adventures
WITH
Alice Joyce, Percy Marmont
"Official Officers"
An 'Our Gang' Comedy
"Kinograms"
..... Continuous Sundays .....
Adults 15c Children 10c

Sportsmen's Headquarters
THE WINCHESTER STORE
SWEAT SHIRTS
FOR BASKET BALL
Very Special $1.25
THESE SHIRTS SELL REGULAR For ..... $1.50 to $2.00
R. B. DOUGALL HARDWARE CO.
Cor 11th and Macdonald Phone Rich. ONE

XMAS PHOTOS
Have the SITTING MADE NOW GOOD WORK REQUIRES TIME and PAINSTAKING. Deliveries may be made anytime later.
Parker Studio
255 22nd Street. Phone 355

Drive Your Car In
We will give you a price on all work and guarantee all work.
Expert Service on all Cars
SAVE MONEY HERE
Official Headlight Adjusting
Authorized Ford Service
STORAGE—SERVICE—PARTS
Storae by Day, Week or Month
Bob Duke's Garage
Rheem and 23rd Street Phone Richmond 918

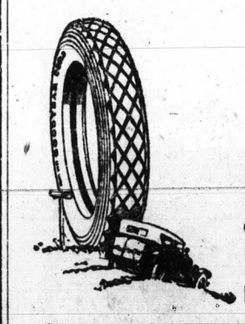
Man, What A Tire!
Not everybody needs a tire as husky and full of life as the new Goodyear Heavy Duty Cord. But those who do need it, get what they want when they buy this tire. Reinforced ribs. Athletic body. All-Weather Tread. We have it here for you.
EXPERT TIRE REPAIRING
With Exclusive Goodyear Materials
Guaranteed Re-Treads
JOHNSON TIRE SERVICE
NEW ADDRESS PHONE R. 2000
262 Fourteenth Street Near Macdonald Avenue

TILDEN LUMBER CO.
E. M. TILDEN, President
PRICE — QUALITY — SERVICE
Office and mill—15th and Nevin, Richmond, Calif.
Phone. Rich. 81.
Yards: Oakland, Berkeley, Richmond, Crockett.

All Set To Go To Work On Your Car
You know the hardest driving season of the year is just getting under way. The cold rains, of winter will soon have the roads in such condition as to put your car to its stiffest test.
How's the motor hitting? Any worn or weak parts in it? Radiator intact and ready to stand the cold? Body, axles and wheels tight and in line?
We'll answer those questions if you'll bring your car here. And we'll put your car in tip-top shape for the hardest kind of winter going. Reasonable rates. Run in.
COMPLETE RE-EQUIPMENT DEPARTMENT
LET US OVERHAUL YOUR CAR
Better Work and Lower Prices — All Work Guaranteed
FRANK A. SCHOLES
NASH DEALER
1427 Macdonald Avenue. Phone Richmond 579

Church and Sunday School

FIRST BAPTIST CHURCH

Tenth street at Nevin, Charles R. G. Poole, pastor.

9:30 a. m.—Bible school; C. E. Parker, superintendent. Classes for all ages.

11 a. m.—Divine worship. Rev. E. Moore was for several years superintendent of missions among the colored people in the United States for the American Baptist Home Mission society. Dr. Moore is one of the outstanding orators among the colored people ranking with men like the late Booker T. Washington. He is a great man with a great message. Dr. Moore will probably be accompanied by his wife, who is a talented vocalist, who will favor the audience with some quaint sweet negro melodies.

6:30 p. m.—The Baptist Young people will hold its regular meeting.

7:30 p. m.—Evangelistic service, the pastor will preach. Subject "A woman who turned to rubber and was turned to salt." There will be special music. You will enjoy this service. A cordial invitation is extended to all the services of this church. Come! Where you will be a stranger but once.

Wednesday 7:30 p. m.—Mid-week service of the church.

FIRST METHODIST CHURCH POINT RICHMOND

W. P. Grant, pastor; Mrs. J. O Ford, choirster; Mrs. Irene Mythew, organist; Geo. P. Glineberg Sunday school superintendent.

10 a. m.—Sunday school.

11 a. m.—Preaching. Subject, "The Case of our Young People Message by Dr. Thos. Boyer. Anthem selected.

7:30 p. m.—A travel talk. South America Illustrated.

Monday, 2:30 p. m.—Ladies Aid meeting at church parlors for work.

Tuesday 2 p. m.—Social league at church parlors.

Tuesday, 6 p. m.—Father and Sons dinner at church parlors. Address by Dr. W. W. Giberson and others. Invitation extended to all interested in the father and son movement.

Wednesday, 3 p. m.—Day Bible school, Miss Jessup, Mrs. Bradley

Wednesday, 7:30 p. m.—Mid-week service and conference for work.

Thursday, 2 p. m.—Meeting of Women's Home Missionary society

Friday, all day—Bazaar, by Ladies Aid and social league at Washington and Richmond avenue. Food sale, lunch served from 11 a. m. to 2 p. m.

THE CHURCH OF THE FULL GOSPEL

Three thirty-three Macdonald avenue. C. G. Weston, pastor.

Have you ever been to this Mission church Why not go? The singing is refreshing. The testimonys are enlightening. The preaching is straight gospel. You are invited and welcome. Services, Saturday, Sunday and Wednesday evenings, at 7:30. Sunday morning, Sunday school at 9:45 and church at 11.

LUTHERAN CHAPEL

"We preach Christ Crucified."

Sunday school and divine services are held every Sunday morning in the chapel on Tenth street, near Barrett avenue. Lester Wessling, pastor; residence 551 Twenty-first street; Elsa Reinecker, organist.

The Sunday school begins promptly at 9 a. m. The lesson for today concludes the series of the Old Testament stories and is entitled "The Ten Plagues of Egypt."

The early service begins at 10 oclock.

The sermon-topic for the hour of public worship, beginning at 11 o'clock will be: "The Importance of Christian Doctrines." Questions to be answered in connection with this topic are: What about the ever increasing cry. "Deeds, not creeds!" How do Christian doctrines vary in importance? What doctrine proves of greatest consolation in the hour of death?

Activities for the week: The catechetical class preparing for church membership will meet on Tuesday and Friday afternoon at 3:45.

The Teachers' Training Class will meet Friday evening at the home of the secretary, 323 Washington avenue.

An illustrated lecture on "Luther and the Reformation" will be held at the chapel on Thursday evening, November 19, at 7:45.

The stranger is cordially invited to share with us the blessings attending those who worship God in His Holy Temple.

CHURCH OF OUR LADY OF MERCY

West Richmond Ave. Rev. William Cleary, pastor.

First mass—7:00 o'clock.

Second mass—9:00 o'clock.

Sunday school, conducted by the Presentation Sisters, immediately after the 9:00 o'clock mass.

RICHMOND UNITY CENTER

Richmond club house at 11 a. m.

Mrs. Jas. T. Narbett will be the speaker.

Burke S. Calfee will play a violin selection, accompanied by E. J. Esola.

There will be community singing and every one is cordially invited to attend.

FIRST PRESBYTERIAN CHURCH

Corner 12th and Bissell streets. Rev. Earl W. Haney, minister. Sunday at the church. Phone 1728-W. Residence 136 12th st. Phone 1687-W.

Church school at 9:45. Mr. A H. Poage, superintendent. Classes for all ages. Mr. F. C. Shallenberger will speak before the adult department.

Morning worship at 11 o'clock. Sermon by Mr. Haney "The Basis for a Larger Life." A nursery is maintained so that mothers may leave their babies at this hour.

Christian Endeavor Societies meet at 6:30.

Evening worship at 7:30. Father and son service. Mayor W. W. Scott speaks. 'The Value of a Boy to Our Country." A quarete of fathers, and a quartet of sons will sing. There will be boy ushers, and seats will be reserved for fathers and sons. Message by Mr. Haney "Carry On". Fathers give your boys a chance, come to church with them on Sunday night.

The choir is directed by Mr. S. J. Collins, and the music for Sunday will be as follows: Morning anthem "Ye That Stand in the House of the Lord," Spinney: solo by Miss Jessie Lambrecha, "Oh, That I Had the Wings of a Dove,' Barnes. Evening "Pray for the Peace of Jerusalem" Knox; bass solo by Mr. Collins "The Prayer Perfect." Stenson.

You are invited to worship the Lord with us at these services on Sunday.

Wednesday at 3:30 the story hour for boys and girls.

Wednesday at 7:30 prayer meeting.

ST. PAUL'S CHURCH SAN PABLO, CAL.

Rev. Joseph Porta, pastor, S. T. L.

7:30 a. m.—Confession.

8:37 p. m.—First Mass, sermon in English.

10 a. m.—Second Mass, sermon in English.

Sunday school every Sunday after 10 o'clock Mass and every Friday from 2 to 3 o'clock p. m. The Sunday school is under direction of the Sisters of Holy Family.

Parents are requested to sent their children from 6 years of age up to Sunday school every Sunday at 10 o'clock mass and every Friday after public school.

ST JOHN'S CATHOLIC CHURCH

Mass will be said every Sunday at St. John's church at Stege Junction in the future at 8:30 and 10 a. m. Between the two masses Sunday school will be held.

The Sisters of the Holy Family will conduct Cathechism classes every Saturday morning at 9:30 for the children of the parish and a large attendance is expected.

TRINITY EPISCOPAL CHURCH

Corner Washington and Nicholl avenues. Rev. H. I. Oberholtzer, vicar. Rev. John L. Bate, curate. Miss Doris Lincoln, organist.

Mrs. W. A. Janke will furnish the flowers for the altar.

10 a. m.—Church school, Rev. Bate superintendent, Miss Virgil Feenner, pianist.

11 a. m.—Morning prayer and address.

7 p. m.—Monday, choir practice.

2:15 p. m.—Wednesday, the Senior Guild will meet with Mrs. Carey A. Troy, 44 W. Scenic ave.

ST EDMUND'S EPISCOPAL CHURCH

7:30 a. m.—Communion of the church school and Y. P. F. followed by breakfast.

9:30 a. m.—Church school.

11 a. m.—Morning service and address.

6 p. m.—Y. P. F.

7:30 p. m.—Evening service and addreess.

Tuesday, 3:30 p. m.—G. F. S. candidates, 5:45 p. m.—G. F. S. supper and meeting.

Wednesday 2:30 p. m.—Women's guild. 7:30 p. m.—Choir practice.

Thursday, 10:30 a. m.—Service of intercession and spiritual healing. 7:00 p. m.—Pioneers.

ST. MARK'S CATHOLIC

Rev. P. M. Griffin, pastor; Rev Harold Collins, assistant. Bissell avenue and Tenth street. Services today at 7, 8:30 and 10:30 o'clock.

Sunday school under the direction of Sister of the Holy Family immediately after the 8:30 o'clock mass, Evening services at 7:30 o'clock.

REV OBERHOLTZER'S BIBLE CLASS

Meets every Monday afternoon at 2:30 at the home of Mrs. Mary Shoemaker, 1024 Barrett avenue. Rev. J. I. Oberholtzer in charge. The class is open to everyone interested. Bring your Bibles.

WESLEY METHODIST EPISCOPAL CHURCH

Corner Ninth and Nevin. C. G. lindeman, minister.

Sunday school at 9:45 a. m. evry Sunday morning. We have classes for adults, young people, and children. Bring the family.

Morning worship at 11. Special music by the choir and sermon by the pastor on the subject "The Life More Than Meat."

Epworth League at 6:30 p. m. This is a service for young people The subject for discussion this evening is "Why Am I A Christian?" All young people welcome.

Special Father and Son and Boy Scout service in the evening at 7:30. Seats will be reserved for these folks in the main auditorium of the church. Special numbers, consisting of piano solo violin solos, and cornet solo will be given by members of the Boy Scout troops. The choir will also render a special number, and the pastor will have as his tehme "The Boy Is Father to the Man."

Come early for a good seat.

The Ladies Aid Society will meet with Mrs. Mattie Chandler, 521 12th street, Monday afternoon at 1:30 to mark goods for the bazaar.

Prayer meeting Wednesday evening at 7:30.

Choir practice Thursday evening at 7:30.

Annual Ladies Aid Bazaar at the church Friday, November 20. They will serve good "Eats" during the day, and will have for sale candy— fancy work, aprons, handkerchiefs.

You are cordially invited at our services.

FIRST CHURCH OF CHRIST SCIENTIST

Nevin avenue and Twelfth street A recognized branch of The Mother Church, The First Church of Christ, Scientist, in Boston, Mass.

Holds Sunday services at 11 a. m. and 8 p. m. Subject "Mortals and Imortals."

Sunday school at 9:30 a. m. A Wednesday evening testimonial meeting at 8 o'clock. The public is cordially welcome. Christian Science reading room in the church edifice is open from 12 to 4 p. m. and Saturday evenings from 7 to 9. Thanksgiving services will also be held Thursday morning at 11 a. m. The public is cordially invited to share this service with us.

COMMUNITY METHODIST CHURCH, SOUTH

Twenty-first and Roosevelt ave. Milton Harlan Greenlee, pastor.

Sunday school, 9:45 a.m. We use graded literature.

Morning worship, 11 a.m. Pastor's theme 'The Un Prodical Son.'

Junior Epworth League, 6:30 p. m. Intermediate league 7. p.m.

Evening worship, 7:30 p. m. Special service for fathers and sons. The subject of the pastor's message will be "Bending the Twig."

Francis Asbury Comrades, Monday 7 p.m. at Social hall.

Girl pioneers at Social Hall 7 p.m. Tuesday.

Prayer service and bible study 7:30 p.m. Wednesday.

Thursday after school mid-week Christian Training school for all boys and girls of school age.

Sam Houston Pioneers at Social hall, 7 p.m. Thursday.

Friday 2:30 p.m. Women's Missionary Society at Social hall.

Everyone without a church is welcomed to these services. We especially desire the fathers and sons of this community to attnd the evening worship together. Let's close Father and Son week in the right way.

SALVATION ARMY

Special meetings will be conducted Sunday by Major J. T. Bell, divisional commander assisted by Captain R. Gifford the newly appointed younug peoples secretary for the Golden Gate division.

The meetings will be as follows:

Holiness meeting 11 a.m.

Sunday school and bible class 2:30 p.m.

Young People's Legion, 6:30 p.m.

Preaching service at 8 p.m.

Open air meetings to precede the morning and evening meetings. The public are cordially invited.

STEGE PRESBYTERIAN CHURCH

Henry Kendall Sanborne, minister, E. V. Skiles, superintendent of Bible school, Mrs. E. V. Skiles, choir director and pianist.

9:45 a.m.—Bible School. Classes for everybody.

11 a.m.—Morning worship. Message, "The Quest for a Kingdom."

Choir, "Over the Line."

4:30 p.m.—Junior C. E.

6:30 p.m.—Senior C. E. and Intermediate C. E.

7:30 p.m.—Song service, Theme, "Gathering or Scattering."

3:45 p.m.—Tuesday. Bible and story hour. For young people.

7:30 p.m.—Wednesday. Church night for prayer praise and Bible study.

2 p.m.—Friday. Ladies Aid meeting.

7:30 p.m.—Friday, Reception for Mr. and Mrs. Sanborne. Come and bring a friend.

THE EAST RICHMOND PRESBYTERIAN CHAPEL

On 31st street between Clinton and Roosevelt. Sunday school at 9:45. Mr. F. J. Stark, superintendent. You are invited to attend this neighborhood Sunday school.

English Scientist, Overcome by Poison Gas Of His Own Invention, May Take Secret to Grave

Prof. Harold Maxwell Lefroy, distinguished scientist, was overcome by a secret poison gas he invented and at the time of this writing was battling for his life. It was said that he was on the verge of making a great discovery. This photograph, just received from London, shows Prof. Lefroy at work in his laboratory.

Nothing Down

Charge it if you wish. We are now ready with a complete stock of Watches, Diamonds, Novelties and Silverware for the Christmas Shopper.

H. KALLMAN
925 Macdonald Ave. Elks Bldg.

Auto and Radio BATTERIES

Guaranteed For 1 Year $9.00

New and Used Auto Parts.
Open Evenings 7 to 9

ROY ATWOOD
109 Macdonald Ave.
PHONE RICH. 884

Lexington

A Real Car at a Low Price!
(Repossessed)

2 LATEST MODEL LEXINGTON TOURING CARS

1 LATEST MODEL LEXINGTON SEDAN

CAN BE BOUGHT FOR BALANCE OF CONTRACT

Lexington Motor Co.

4214 Broadway
OAKLAND

Nearly 100 Percent Perfect

That's Our Milk

THIS IS OUR LAST REPORT WE ARE MIGHTY PLEASED WITH IT

Our Pure Milk Comes From a New Sanitary Dairy in Marin County

Do You Believe in Pure Milk?

If You Do Try a Bottle Today. We Deliver to Your Home

DEPARTMENT OF HEALTH LABORATORY REPORT

Richmond, Calf.

SAMPLE NO. 251

Time Taken	10-21-25
Time Examined	10-21-25
Product	Milk
Classification	Pasteurized 7.3.9%
Specific Gravity	1.0333
Fat	3.920
Solids Not Fat	9.12%
Bacteria Per M. L.	200
Sediment	9.5
Examined by	L. Cottrell
Remarks:	Excellent
Name	Purity Creamery
Address	718 Macdonald Ave.

R. R. ROOT,
City Veterinarian.

WE INVITE INSPECTION AT ALL TIMES

PHONE RICHMOND 505
PURITY CREAMERY
PASTEURIZED MILK & DAIRY PRODUCTS
718 MACDONALD AVE.

WE PASTEURIZE MILK PERFECTLY

We sell Diamond TIRES

And

—Give an intimate and individual "follow up" service that earns your lasting respect and confidence. Let us show by facts how much this means to you in lowered tire costs.

A telephone call brings the story

Civic Center Tire & Battery Co.
311 23rd Street
Richmond, California

The New STANDARD

STAR COUPÉ

$845 DELIVERED *here*

It is beautiful—unusually beautiful in balanced lines and finish of grey and snap black. Unquestionably, this new Standard Coupe will win greater popularity than its noted sister car, the Star Sport Coupe!

$845, *delivered here,* is a ridiculously low price for such a generous return in value. But Star can offer this full-value—Star can offer it because Star is the fast-selling, popularity champion!

Take note of these excellent features, among many others:

—Natural Wood Wheels of Heavy Artillery Type. [The popular, "in demand" wheel of modern motoring!]

—Fisk Full Balloon Tires. [Genuine, easy-riding balloons in the wanted 4.40 size!]

—Million Dollar Motor. [Famous epoch-achieving high gear power plant!]

The only low price car with four-wheel brakes—Safety.

Opportunity!—You pay only as much as you desire under the generous, history-making terms of the *Star Gold Certificate Save and Earn Plan!*

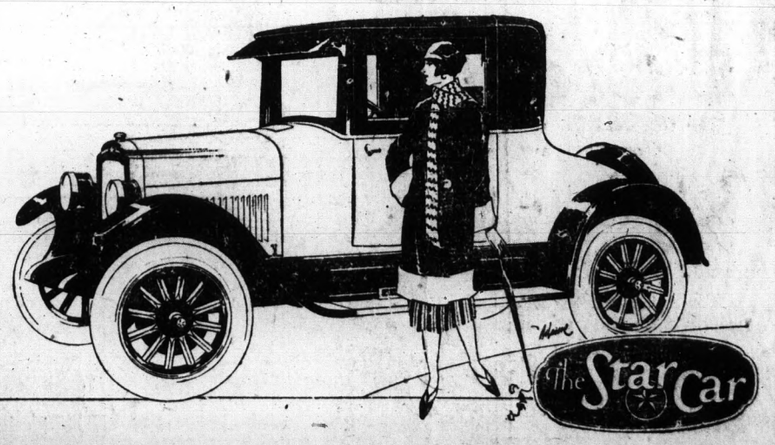

Richmond Star Motor Co.

Phone Rich. 444 333 11th Street

BARREL HOUSE NO. 2 LEADS IN S. O. LEAGUE

Standings of the Standard Oil ten pin league show Barrel House No. 2 still in the lead. J. Bostick is leading in individual averages with 187. The following standing was submitted by Secretary Joe Dietrich for week ending November 11th;

	W.	L.	Pct.
Barrel House No. 2	18	6	.750
Labor Department	17	7	.708
Power Departmnt	14	10	.583
Barrel House No. 1	13	11	.542
Boiler Shop No. 1.	11	13	.458
Storehouse	11	13	.458
Shook Factory	11	13	458
Boiler Shop No. 2	1	23	.042

HIGH INDIVIDUAL AVERAGES

J. Bostick	18	187
G. Whetstone	18	183
W. O'Brien	18	179
E. Hansen	15	179
W. Page	9	179
J. Nesbit	18	178
E. Bloomquist	15	177
R. Call	12	177
A. Hansen	18	176
E. Griffin	18	173
A. Schimpff	18	172
R. Tillman	18	171
A. Van Skike	18	168
J. Centers	15	168
J. Cannon	15	168
J. Laboda	18	167
Jockins	15	166
G. Meyers	15	166
P. Brown	15	166
D. Burns	15	166
H. Carr	18	165

✦ I'm NO BANKER. Advt. 1t.

Dr. F. R. Harley
Chiropractor
Phone 1019-W
824 Barrett Ave., Richmond, Calif. Anyone bringing this ad to my office will receive an examination and one adjustment FREE.

LAMBRECHT'S
Wood, Coal and Breccettes
Building Materials
HAY and GRAIN
C. J. Lambrecht
Office 2207 Macdonald
YARD PHONE RICH. 1192
PHONE RICH. 1058

BARRY-BIBBINS
DANCE
Orchestra
Every
WED. and SAT.
VETERAN'S BALLROOM

13 Plate
Exide
BATTERIES
There is only one Exide quality, and that has won and held the respect of car owners since the day of the first electric starter.
S.S.Ripley
Service With a Smile
1408 MACDONALD AVE.
Telephone
RICH. 1572-J
Exides From $13.50 Up

Yesterday's Grid Results

Washington, 7; U. C., 0.
Stanford, 82; UCS. B. .
Oregon, 13; O. A. C. 24
Montana, 7; U. S. C. 27.
Harvard, 3; Brown, 0.
Princeton, 25; Yale, 12.
Colgate, 19; Syracuse, 6.
Bowdin, 14; Tufts, 7.
Michigan, 1; Ohio, 0
Dartmouth, 33; Chicago, 7.
Northwestern, 12; Purdue, 9.
Notre Dame 26; Carnegie, 0.
Illinois, 21; Wabash 0.
Minnesota, 33; Iowa, 0.
Wisconsin, 21; Michigan Aggies, 0.
Indiana, 32; Rose Polytechnic 7.
Franklin and Marshall 20; Urinus 0.
Navy 13, Bucknell 7.
Vermont, 7; Middlebury, 6.
Kansas Aggies, 0; Nebraska 0.
Wooster, 20; Akron, 0.
Otterbeit, 0; Heidelberg, 39.
Ohio Wes 26, Denison, 0.
Geneva, Duquesne 0.
Georgia Tech, 3; Georgia, 0.
Conn. Aggies, 0; Rhode Island, 0.
Missouri, 16; Oklahoma, 14.
Auburn, 10; Vanderbilt, 9.
College of Pacific 13, Santa Clara 7 .

GYM CLASS IS POSTPONED

The Monday evening women's gym class at the high school will not be held tomorrow evening, according to the physical instructor, Miss Adams. The class will assemble on the following Monday night.

ONE PRICE "GRADE"
The big city studios' low priced "SPECIAL" usually turns out to be "OUR LOWEST GRADE" when you go get it.
Then they use high powered SALESMANSHIP to sell you something "BETTER". Our policy is to make only the BEST GRADE that we can possibly make and make our prices so low the year 'round that we CAN'T cut them.
Painstaking Parker,
PHOTOGRAPHER
225 22nd Street. Phone 355

Harry Marcus, Inc.
Richmond's Money-Saving Department Store
325-333 Tenth Street.
125-1mo.

Now on Display!
NEW Improved FORD
Order Now to Insure Early Delivery
SALES *Ford* SERVICE
The Universal Car
"SUPER SERVICE"
The Service That Serves
EARL
Corey's Garage
San Pablo & Cypress Aves.
EL CERRITO CAL.
Phone Berkeley - 9403-R3

SET OF MASTODON TEETH, DUG UP AT MONROE, N. Y., BELIEVED TO HAVE BEEN EMBEDDED 15,000 YEARS

R. W. Smith, president of the Orange and Rockland Electric Company of New York, is shown examining a set of mastodon teeth which were brought to light during excavation work on a new dam at Monroe. The teeth are said to be the best specimens of their kind ever found. It is thought the prehistoric animal was about 50 years old. Dr. C. C. Mack of the American Museum of Natural History took charge of further digging in the hope of finding additional traces of the mastodon.

Local Bowlers Are Victorious

Following are the results of the bowling games played between the Love Nest Candies of Richmond and the Sheriff's deputies of Oakland:

LOVE NEST CANDIES

Bloomquist	148	202	212	512
Brooks	131	159	159	459
H. Thomas	153	209	161	523
Nesbitt	164	223	214	601
Pinkerton	137	187	136	460
Totals	743	980	882	2605

SHERIFF'S DEPUTIES

Ogden	153	161	196	510
Hawkins	176	179	211	566
Lithwin	181	189	163	533
Speas	135	138	211	484
Parkinson	181	186	152	519
Totals	826	853	933	2612

Record Herald Want Ads Bring Quick Results.

✦ I'm NO BANKER. Advt. 1t.

Dr. A. B. Hinkley,
X-Ray Chiropractor
Palmer graduate. Seven years in Richmond. FREE nerve pressure detector service. Phone Rich. 169. 340 10th st, opposite new Odd Fellows Building.

Chicken Dinner At New Restaurant

A real home cooked chicken dinner is to be served in five courses today as an introductory feature of the new restaurant operated by Mrs. Nella Ancleto, and Felix Baptisti at 2228 Macdonald avenue. Dinner will be served between 11 a. m. and 11 p. m. Both operators are well known restaurant proprietors and the public have taken advantage of an opportunity to get "meals like mother used to cook."

✦ I'm NO BANKER. Advt. 1t.

Sportographs

STANFORD WINNER

STANFORD STADIUM, Nov. 14.—Stanford met little or no competition when nthey played the southern branch of the University of California here today. The Warner Crew kept the Southerners away from mischief at all times and at the same time run up a score of 82 themselves. Stanford is going good and will give the Bear a tussle.

O. A. C. BIG GAME WINNER

ENGENE, Ore., Nov. 14—Ancient and honorable opponents of the gridiron met today. As is usually the case one was the winner. The Oregon Aggies and the University of Oregon played their annual "big" game this afternoon and when the final smoke of battle cleared away, the Aggies had the "rag" by a score of 24 to 13.

TIGERS BEAT YALE

YALE BOWL, Nov. 14.—The snarling pack of Tigers advanced on the Yale fortress here today and by upsetting heaps of advance dope, walloped Old Eli 25 to 12. For days before the game Yale was touted to win but the Tigers outplayed them throughout. Yale made the last score, however, but their rally was too late to do good.

DARTMOUTH WINS

CHICAGO, Nov. 14.—When reports started that Dartmouth might come West for the annual inter-sectional classic fans desired to know why a real team doesn't come to the Pacific. Now Dartmouth seems to be a real team. It is knocking them all dead in its home clime. Yesterday Chicago went down the line 33 to 7.

XMAS PHOTOES
SPECIAL NOVEMBER ONLY
Reg. $8.00 Grade. Per Doz. $4.00
Reg. $12.00 Easils, per doz. $7.75
Reg. $18. Folders, per doz. $12.50
Extra Special
Six of our regular $15. Easils in Ivory tones and 1—8x10 Photo in Framelet Easil—Only $7.85.
COME NOW AND AVOID THE HOLIDAY RUSH!
Say You Saw It In The
RECORD-HERALD
The Prater Studio
255 12th Street
Richmond's Leading Studio

Harry Marcus Inc.
Richmond's Money-Saving Department Store
325-33 Tenth St.
11 4 1mo.

MRS. MILLER RECOVERS

Friends of Mrs. Evelyn Miller are congratulating her on her recovery from a siege of illness, which was climaxed with small pox quarantine. Mrs. Miller is the most excellent chief of Contra Costa Temple, Pythian Sisters who has recently moved to 2638 Clinton avenue. Miller is the proprietor of Miller's garage.

Bowling
A Healthful Winter Sport
Get out of the house at night and limber up your stiffened muscles. Bowling is lots of fun.
Gentlemen and their wives will find this a courteously conducted place. Women who come unattended will receive courteous attention.
Open from 11 a. m. to 11 p. m.
O'Rourke & Pinkerton
255-257 Seventh Street

Drive a Chrysler Four and You Will Want To Own It

A ride in a Chrysler Four goes beyond all previous conception of what a car of this price should be and do.

Its quiet engine, with all sense of vibration eradicated, gives a flow of power that is continuous and dependable.

Its smooth and flexible pick-up takes you through traffic with consummate ease.

A new degree of riding and driving comfort results from Chrysler-designed spring suspension, low center of gravity, full balloon tires and pivotal steering. Chrysler hydraulic four-wheel brakes are available at slight extra cost.

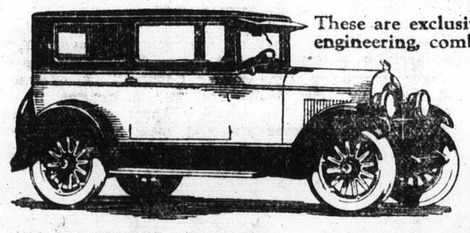

These are exclusively the results of Chrysler advanced engineering, combined with prodigal use of the finest alloy steels, and a precision of workmanship heretofore unknown in cars anywhere near the Chrysler Four price.

Only a demonstration can do justice to the unexcelled performance which these Chrysler qualities assure.

Only by driving it can you fully realize the Chrysler Four's true worth. Only by a personal experience can you know beyond doubt the supreme quality and extra value it gives in results not even remotely approached by cars of any type near it in price.

We are eager to place a Chrysler Four at your disposal to test in the manner you choose.

CHRYSLER FOUR—*Touring Car, $805; Club Coupe, $995; Coach, $1045; Sedan, $1095. Hydraulic four-wheel brakes at slight extra cost.*
CHRYSLER SIX—*Phaeton, $1395; Coach; $1445; Roadster, $1625; Sedan, $1695; Royal Coupe, $1795; Brougham, $1865; Imperial, $1995; Crown Imperial, $2095.*
All prices f. o. b. Detroit, subject to Current Federal excise tax.
Bodies by Fisher on all Chrysler enclosed models. All models equipped with full balloon tires.

We are pleased to extend the convenience of time-payments. Ask about Chrysler's attractive plan. Chrysler dealers and superior Chrysler service everywhere.

All Chrysler models are protected against theft by the Fedco patented car numbering system, exclusive with Chrysler, which cannot be counterfeited and cannot be altered or removed without conclusive evidence of tampering.

CHRYSLER FOUR
Curry Auto Sales Co.
1401 MACDONALD AVENUE PHONE RICH. 1350

THE GEEVUM GIRLS

HITT AND RUNN—Yes Indeed, Bull Is Very Careful About Who or What He Gives a Lift!

BY HITT

No matter what you may wish to buy or sell—make use of The Record-Herald's "Classified" columns. All ads are CLASSIFIED in groups to make this a quick finding section as well as a profitable one.

CLASSIFIED ADS

Unlimited opportunities present themselves daily in the form of "Classified" Ads. Do you take advantage of them? Today's opportunities is tomorrow's profits. Read them now.

ADVERTISING RATES

CLASSIFIED

1c Per Word Per Day
Minimum Charge 35c

Classified Index:

1. Lodges and Meeting Notices.
2. Lost and Found.
3. Special Notice—Personals.
4. Help Wanted—Situations Wanted.
5. Automobiles.
6. Business Directory.
7. Business Opportunities, Investments.
8. For Rent—Rooms, Houses Apartments and Flats.
9. For Sale—Miscellaneous.
10. Wanted—Miscellaneous.
11. Real Estate for Sale.

1—Lodge and Meeting Notices

SONS OF ST. GEORGE—Gladstone Lodge, No. 531, meets first and third Tuesday at Memorial Hall at 8 o'clock p. m. Banner, Secretary; R. F. D., Box 147, Richmond, C. Badcock, president.

GOLDEN GATE COUNCIL, No. 3, Junior O. U. A., meets Wednesday nights, in the small hall in W. O. W. Hall. O. H. Benne, Recording Secretary, P. O. Box 1121, Richmond, Calif.

NATIVE SONS—Of Golden West, No. 217, Edward Peterson, Stege, President; R. H. Cunningham, Secretary 520 Ohio Street, Meeting nights, first and third Tuesday of the month. Meeting place, Redman hall Eeleventh Street and Nevin.

KNIGHTS OF PYTHIAS — Richmond Lodge, No. 13 meets every Wednesday night at K. of P. hall, 5th St., near Macdonald. Visitors always welcome. Mitchel Siosilo, C. C.; F. G. Blackhart, K. of R. and S.

2—Lost and Found

LOST—BUFF AND WHITE COLlie named "Buddie." Please return to Rayvern Van Marter, 3639 Downer avenue, phone Rich 1242-J. 11 13 5t.

LOST—ONE FEMALE FOX TERrior pup. Two months old. Return to Sunset Cigar store, 2227 Macdonald ave. Reward. 11 11 tf

3—Special Notices, Personals

LEADING CLUB, largest, most reliable for lonely people; confidential descriptions free in plain sealed envelope; thousands wealthy members; if sincere, write; established 20 years. Old Reliable Club (name copyrighted.) Mrs. Wrubel, Box 86, Oakland, Calif. 4 26 tf.

4—Help Wanted Situations Wanted

COUNTER GIRL WANTED — AT once at Powell's Lunch, 2219 Macdonald avenue; union shop and union wages. 11-13-3t

6—Business Directory

ZEB KNOTT
Sherwin-Williams Paints, Stains and Varnishes
All Grades of Wall Paper
PAINTING AND PAPER HANGING
319 North Seventh Street
ALL WORK GUARANTEED

TYPEWRITERS
SOLD REPAIRED
Kearney - Furrer
PHONE RICHMOND 7.
721 Macdonald Avenue

FOR LEASE
Choice Oil Station Locations
Northeast Corner Macdonald Ave. and San Pablo; Size 75x100
Good Lot opposite New Municipal baths.
RENT REASONABLE
CHAS. M. WIGGIN
396 17TH STREET, OAKLAND

I make and acknogledge all kinds of legal papers; deeds mortgages contracts, leases, etc. Homes for rent, fire insurance.
H. G. STIDHAM
NOTARY PUBLIC
168 Washington Avenue
Office Phone 868; Res. Phone 920

SAFETY FIRST—
Your clothes are insured every moment they our out of your house.
C. O. D. CLEANERS AND DYERS
(Established 1909)
WORKS 2409 MACDONALD
PHONE RICH. 683

6—Business Directory

IF ANY RESIDENT OF RICHmond knows of families in distress or need, kindly report same to the Societies handling relief. Phone Richmond 1340 or Richmond 335 3 25 tf.

HAVE YOUR SUIT CLEANED and pressed at Black's 1309 Macdonald avenue. Phone 723. We call and deliver. Prompt service and good work.

FOR GOOD TAILORING OF ALL KINDS SEE
M. CONRAD
Ladies' and Gents'
TAILOR
Clothes Made to Order of Every Description
PHONE RICH. 1403-J

NOTARY PUBLIC
REAL ESTATE and INSURANCE
Phone Richmond 180
O. J. Ripley, Sales Manager

"LET MAYER DO IT" IF YOU want your old suit made like new. Phone 452; cleaning, mending, repairing, or pressing. Work called for and delivered. Mayer's American Cleaning Works, 1115 Macdonald Avenue 4 11 tf.

7—Business Opportunities, Investments

WILL GUARANTEE SALARY OF $50.00 per week and furnish auto to several men selling excellent Ford accessory. Address Salesmanager, 670 Broadway, Granville, Ohio.

$10.00 TO $50.00 QUICKLY
To The Many Workers
Rates lowest. No security, no publicity. Best and most private terms. What National banks do for big business, we do for the man or the woman who works.
H. L. DRAKE.

8—For Rent—Rooms. Houses, Apartments, Flats

FOR RENT—THREE ROOMS, 2 wall beds and garage $20.00. 1018 Florida St., near 10th St.

FOR RENT—FIVE ROOM BUNGalow, bath $25.00, 137 South Second St., near Ohio St.

FOR RENT—FURNISHED HOUSE at 436 13th St. 11 3 tf.

FOR RENT—3 ROOM FURN. house, bath. Key 159-19th St. 11 7 5t.

FOR RENT—3 ROOM FURNISHed flat, $17.50. Also 6 room flat $32.00. Apply H. G. Stidham, 163 Wash. Ave. Phone Rich. 686 or 920. 11 9 3t

FOR RENT—UNFURNISHED MOdern four room lower flat on 14th. Also 5-rm. house on 15th. Call 450 14th. 11 13 3t

FOR RENT TWO AND THREE room furnished apartmtnts. The Westdin, 24th and Rheem. Apply Apt. No. 1. 9t tf

FOR RENT—THREE AND FOUR room furnished apartments. The Andrade, 2111 Gaynor Ave. Apply Apt. No. 1. 9 tf

FOR RENT—2, 3, AND 4 ROOM furnished and unfurnished apartments. Appraisal and Sales Corporation, 2234 Macdonald Ave. Phone Rich. 2200. 4 28 tf.

FOR RENT—FOUR ROOM COTtage, bath, gas, elect. $15.00 per month. Apply Gnaga, 146 Washington Ave. 3 31 tf.

FOR RENT — 3 ROOMS AND garage $16.00. Apply 789 11th St.

PIANOS FOR RENT
You can rent a piano by the month from A. Winters at 11th and Macdonald. 7 10 tf.

SALESMEN AND AGENTS Wanted

Woman Representative Wanted For This Community
Must be of good address and personality, full of vim and desirous of making money. One well and favorably known in this section, 35 to 50 years of age, having her own automobile preferred. Nationally advertised article that every woman wants and needs.
A rare opportunity. Address, P. O. Box 3273, San Francisco, Cal.

AUTO SALESMEN—WE WANT 2 real go-getters to complete our Sales Force. Best proposition in town. Richmond Star Motor Co., Phone 610, 333 11th street, Richmond, Calif. See Mr. Brown. 11 13 2t

L. COWAN
Painting, Tinting, Paperhanging; A-1 work, Reasonable rate.
Call Rich. 905-J

9—FOR SALE— Miscellaneous

FOR SALE—BARBECUE AND REfreshment stand. Good trade. 5 year lease, stock, and fixtures. Also four room modern bungalow in rear. $1300 for cash. Rent $50.00 per month. Call any day between 7:30 a. m. and 9:00 p.m. at 188 San Pablo Ave., El Cerrito or Phone Berk. 6063. 8 22 tf

FOR SALE—GEESE, DUCKS AND Chickens. Apply 2322 Garvin Ave., Wm. Mathis. 11 7 6t.

USED CARS FOR SALE
1923 Ford roadster, good condition, cord tires.
1923 Ford touring, good condition cord tires.
1923 Maxwell coupe, new paint,
C. C. KRATZER
10th and Bissell
9-5-

CLOSING OUT
SUCH USED CAR BARGAINS NEVER BEFORE OFFERED IN RICHMOND.
To clean out our used cars from our former Oakland agency we are offering a few choice cars at bargain prices.
LOOK!
1923 Chevrolet Touring; good condition ..... $200.
1923 Star Touring—Runs fine Price ..... $200.
1923 Lexington Touring—A real car ..... $600.
1923 Durant 6—Anst. Motor, New paint ..... $500.
1923 Ville Touring, Duco Paint Price ..... $500.
1924 Star Sport, 6 tires, Trunk and extras ..... $500.
Easy Terms, Low Interest
No Brokerage
Richmond Star Motor Co.
PHONE 610 333-11TH STREET
Richmond, Calif.

BARGAINS IN USED CARS
1—1924 Ford Touring, Good Condition $235
1—1923 Chevrolet; A-1 Condition $265
1918 Buick Touring ... $125.
1921 Ford Touring ..... $125.
LIBERAL TERMS
ROY ATWOOD
109 Macdonald Avenue
PHONE RICH. 884

11—Real Estate For Sale

FOR SALE — BY OWNER. A five room Spanish bungalow in Mira Vista. Just completed. Will take bldg., lot as first payment. Apply 266 10th St. 11 11 6t.

FOR SALE—FIVE RM. MODERN bungalow. Lot 75x100. Equitty $1100.00 Phone Rich. 2146-J. 11 10 tf.

FOR SALE—AM LEAVING TOWN and must sacrifice my equity in four room house with garage. Must sell this week. Small payment down. See owner, 620 4th Street. 4 11 3t.

FOR SALE—BY OWNER, BETTER terms. Four charming bungalows in Albany on transportation. Lots or good paper considered. A. E. Camp. 672 35th Street, Oakland. Phone Lakeside 1688, evenings Piemont 5464-J.

BARGAIN
4 Room Bungalow
$2500
IN FIRST CLASS CONDITION; new roof and newly papered and painted inside and out; driveway for garage. Terms $300 cash, balance monthly payments. Inquire 136 South Seventh St.

Record-Herald want ads bring quick results—Try one.

11—Real Sstate For Sale

Leo Persico
MONEY TO LOAN
ON REAL ESTATE
The Man With a Small Pocketbook!
Can Buy Real Home

$4450—$350 DOWN
New, Four, large room up-to-date Bungalow, Hardwood floors throughout. Fire place, Wall Bed and Buffet. Walls covered with tapestry Paper. Cabinet Kitchen. Beautiful interior decorations. Outside stucco, Garage and Drive Way.

GOING BACK TO DIXIE WHERE THE COTTON BLOSSOMS BLOOM!
$1500—$100 DOWN
5-room modern bungalow, painted inside and outside, on 3 lots, 16 fruit trees. With million dollar view.

NOT STYLE BUT REAL COMFORT
$1300—$200 DOWN
3-room cottage, few blocks from California Theater.

$3500—$500 DOWN
5 rooms, hardwood floors, Garage alley in rear. Few blocks North of Macdonald avenue.

$2950—$250 DOWN
Attractive five-room cottage, fire place and lots of built-in features. This place has a concrete cellar and garage. Only two blks. from 7th and Macdonald.

FOR RENT
2 rooms furnished and garage $19
5 rooms, modern and garage $30
5 room cottage on 17th stree $35
5 room cottage on 12th street $20

YES, I HAVE OTHERS
FRANK S. FOSTER
WITH
LEO PERSICO
1016 MACDONALD AVENUE
OFFICE PHONE RICH. 54
EVENINGS PHONE 733

I. B. McKENZIE
REAL ESTATE — INSURANCE
1202 Macdonald Ave. Phone 632
$3500 — 4 rooms bath, modern 1 1-2 lots, garage, $350.00 down. Bal. like rent.—(10)
$3150.00 — 5 rooms, modern 2 blocks from Macdonald Ave. 4 bloks to school, Hardwood floors in 2 rooms, garage 56 ft. lot, a baragin, $1000.00 down, Bal. like rent.—(23)
1—30x105 corner lot close to Grant school, $550.00.
2—25x100 Grand View Terrace, $700. for both.
1—25x112 1-2 Macdonald Ave., Business property, $5,500.00.
H. L. HAWKINS,
Sales Manager
1202 Macdonald Ave. Phone 632

$1.00 a Day
Pays for an up-to-date 4-room bungalow in 4 years. Oak floors—Breakfast Nook, garage.
Apply 2207 Macdonald Ave.
PHONE RICH. 1058

11—Real Estate For Sale

BURG BROS., Inc.
BARGAINS
7 NEW BUNGALOWS
$2750. 3250. 4000. 4500. 4750. 5500. 6500.
with all modern up-to-date features, are nearly completed. These houses were built to sell the lots and not for profit.
You save from $500 to $1000.
EASY, CONVENIENT TERMS
Special: 4-Rm. Cottage $2500
$50 Cash, $25 per month.
Why waste your money on rent receipts?
BURG BROS., Inc.
309 23rd St. Richmond 730
Realtors Richmond, Calif.

Attention Renters
Deal with owner and buy a house with the money you are now paying out in rent!
No down payment required. This house is brand new, located close to local and S. F. transportation in Albany—Contains 2 bedrooms, combination living and dining room, kitchen and brekfast nook, laundry room. Fire place, good plumbing—It is beautifully finished inside. Large garage For full particulars. Phone or write—
M. A. Camp
334 12 Street, Oakland
PHONE LAKESIDE 1688

PAULSEN'S
TIPS!
$275 DOWN— 4 room plastered house in Grant School District. Large garage. A good buy at $2850. $275 down. $30 a month.
A STEAL AT $2850—5 room modern house, built-in fixtures, and in fine condition. 2 lots. Worth $4000. Only $750 down. $25 a month.
2 Corner lots on Esmond Avenue, all street work in and paid. Only $695.
PAULSEN REALTY SERVICE
California Theatre Building
Telephone Richmond 825
Night phone: Rich. 322-W

LOS ANGELES, CALIFORNIA
HOTEL LEE
Phones 10743 & 10027
W. A. CLARK, PROPRIETOR
20TH AT FIGUEROA ST.
ANY HOTEL reflecting the comfort of competence, the solidity of substance, the good taste for refinement, Attractive for women alone and to the "whole family," Service not unlike a well appointed, generously conducted patronized and recommended.
Commercial, residential Location central and unexcelled. Modern, European, Rates reasonable.

11—Real Estate For Sale

$1250—$50 DOWN
2 3-4 acres near Alvarado (Grand Canyon) Park. Adjoins and overlooks the park. Big future value here.

$250—TERMS
Lot near 23rd and Market street—work partly paid. Will entertain any reasonable offer.

$1600—$50 DOWN
50 feet on San Pablo in Mira Vista section. See J. E. Corrie.

B. SCHAPIRO & CO.
1002 Macdonald Ave.
(over Martin's Griff)
PHONE RICHMOND 902

E. P. VAUGHAN
REALTOR
Phone Rich. 233 915 Macdonald

FOR SALE
New Bungalows
ONE—$3950.00
ONE—$4650.00
ONE—$4950.00
ONE—$5500.00
All in good locations, and on easy terms.
Each of these houses are of exceptional value, and there is a good reason for this assertion, which I can prove to a buyer.
LOOK THEM OVER!
E. P. VAUGHAN
Phone Rich. 233 915 Macdonald

CHINESE EXPERT HERBALISTS
How to Get the Best Results and Keep Well.
Chang & Kong
Our specially imported herb remedies of over 3000 varieties have been used in China for centuries They positively relieve the various diseases whether your ailment be of the lungs, stomach, heart, liver, kidneys, bladder or if you are afflicted with indigestion, asthma, catarrh, blood poision, (including blood disorder and high and low blood pressure,) rheumatism, appendicitis, piles, female affliction or any other known complain, our wonderful herbs will not only give immediate relief, but will absolutely cleanse every impurity from your system by our Chinese Herb specialist. All ailments of whatever nature successfully treated by our wonderful, life-giving Chinese herbs.
When your case is given up as hopeless by others, give us a trial.
Many testimonials by people who have been cured by our herbs. Herbs sold. Prices Reasonable.
Consultation Free.
HERB SPECIALISTS
901 Clay St., Corner 9th St.
OAKLAND, CALIF.
Hours 8:00 a. m. to 8:00 p. m. daily
Sundays, 8 a. m. to 2 p. m.

Richmond Health & Beauty Salon
IS FEATURING
First-Class
Marcelling
Hair Cutting and Beauty Work
470 10th ST. PHONE RICH. 5-7-6
Della Nelson, Specialist — Neca Walker, Marceller

DR. W. F. MORRIS
Chiropractor
FREE Examination
210 Richmond Ave.
Phone Rich. 451-W. Pt. Rich.

TOM KING
DETECTIVE AGENCY
311 to 316 American Bank Bldg.
OAKLAND
PHONE LAKESIDE 1020

Wilson AND Kratzer
Funeral Home
Lady Attendant
Ambulance Service
705 Bissell Ave. Phone 113

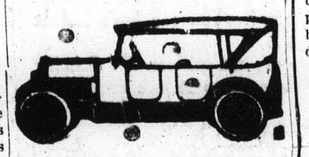

All Work Guaranteed
Auto Tops
Reasonable Prices
SIDE CURTAINS
Work called for and delivered.

SEATS CUT DOWN FOR CAMPING

The American Auto Top Company,
H. R. RUSSELL, Prop.
248 14th Street

LANDSCAPE GARDENING
A Specialty
Telephone Rich. 401-J
"BURKE"

Palace Billiard and Lunch
TRY OUR NEW POOL AND BILLIARD TABLES
Home Cooking Served at All Hours
Jack Heinsen, Mgr.
316 SIXTH STREET

MARVELOUS RELIEF IN FIRST CUP OF TEA

Oakland, Calif. For many months I suffered from Heart Trouble. I could not sleep or breath normally. At times I suffered pain. I tried physicians and drugs, but got no reflief until a friend recommended the FONG WAN HERB SPECIALIST. The first cup of tea gave me real and wonderful relief. Now I sleep and breathe normally. I believe that I am entirely well.—Mrs. Mary Silva, 134 Campbell St.
FONG WAN HERB CO.
The Largest Chinese Herb Co. on the Coast.
576 10th St., Oakland, Calif.
Cons. Free. Phone Oakland 3767
Wonderful Book on Herbs mailed upon receipt of 8c postage.
Hours: 9 to 7 daily. 9 to 12 Sunday

ARE YOU SICK?
HAVE YOU EVER TRIED CHINESE HERBS?
We have herbs which will give you permanent results for gall stones, asthma, goiter, stomach and liver trouble, weak kidneys, rheumatism, constipation, heart trouble, diabetes, high blood pressure and general tonic to build up your run down condition.
Chew & Chew Herb Co.
Main Office
820 STOCKTON ST., S. F.
Branch Office
1424 MACDONALD AVE., Richmond, Calif.
HOURS: 9 a. m. to 7 p. m.
SUNDAYS—9 a. m. to 1 p. m.

NEW TIME TABLE
FASTER SERVICE TO SACRAMENTO
All trains will use new Union Passenger Station, 12th and H Streets, Sacramento, in the heart of the business and hotel district.
SAN FRANCISCO-SACRAMENTO R. R.

UNCLE WIGGILY'S TRICKS—

DOROTHY DARNIT — By Charles McManus

AUTOMOBILES GO SHOPPING

"Where the car does its shopping has much to do with the price the owner pays for mileage," says J. P. Strom, Hudson-Essex dealer.

"The cost of car operation is very properly getting more attention today than the cost of cars. There is such a wide difference between the low cost and the high cost of operating the same car.

"This cost is invariably determined by the efficiency of the factors on whom the motorist depends for service. The conscientious car dealer does much to keep it down by assuming responsibility for the car he sells, and aiding the owner in the elimination of needless expense. Without a source of service and supplies, which uses its specialized knowledge to produce operating economics and low cost service, the motorists pays more the farther he goes. Operating cost depends much on the attitude of the car dealer."

TO BUILD COTTAGE

A building permit has been issued by city building inspector E. E. Grow to B. Menenghelli who will build a cottage and garage on Macdonald avenue between Thirty-seventy and Thirty-eight street. The cost will be $3000.

✦ I'm NO BANKER. Advt. 1t.

READ RECORD-HERALD FOR NEWS.

"SOME BABY," SAYS ROAD FORD CALLING ON YOUNG AIR FORD

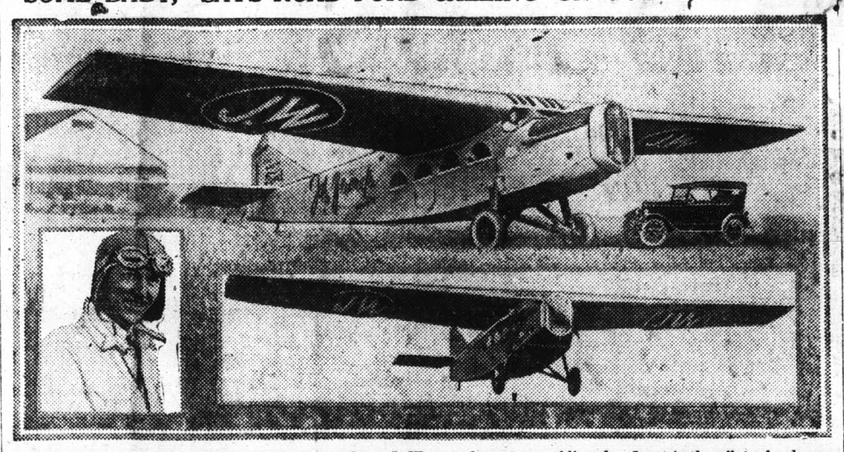

Here are two views of the first Ford aeroplane, J. W. 1. to be put on public sale. Inset is the pilot who drove the J. W. 1 from Detroit to Mitchell Field, New York, in 6 hours. Some idea of what a wing spread of 58 feet, 4 inches means is gained by the minuteness of the Ford car seen nestling under one wing, with room enough left over for three or four more, without crowding.

THE first Ford aeroplane to be manufactured by the Stout Metal Aeroplane Company, a division of the Ford Motor Company, for individual purchase, is on public sale at Wanamaker's, New York, in the first retail aeroplane department ever to be established.

The plane is named J. W. 1. It was flown to Mitchell Field, New York, from Detroit, in six flying hours and marked the 300th trip of a Ford aeroplane. Of these trips 298 were made between the Detroit, Chicago and Cleveland plants of the Ford Motor Company. The 299th trip was a special reliability test in which the Ford plant won out over sixteen other competitors, all operating under very unfavorable weather conditions.

The fuselage and wings of the Ford plane are made of duralumin, a metal alloy combining aluminum, copper and one or two other metals in small proportions. The wings will not buckle. Because duralumin provides much greater lightness than steel the Ford plane is easier than a steel plane to handle upon landing. Everything on the ship is fireproof, except the leather upholstery on the seats.

The motor is equipped with a self-starter which eliminates the dangerous procedure of spinning the propeller by a ground mechanic.

This airplane has no complicated guy supports on the wings and only six on the tail. It's weight is 3,600 pounds, which is some four to six hundred pounds less than other planes of similar power.

It is especially built for gliding so that if, for any reason, such as leakage of water or fuel, the motor stops and a forced landing is necessary, the plane can easily be guided to the ground and can make a safe landing anywhere where there are no considerable obstacles, such as large trees and buildings.

SPECIFICATIONS OF THE AIRPLANE J. W. 1.

Will carry 4 passengers.
Luggage space (600 lbs.)
Spruce Propeller, brass lipped.
Steel tubing chassis.
Wing spread, 58 ft., 4 in.
Fuselage, 45 ft., 8 in.
Height, 11 ft., 10 in.
Weight empty, 3,600 lbs.
Liberty motor, 400 h.p.
1,800 revolutions per minute.
Cruising radius, 6 hours.
Carries 150 gallons of gasoline and 15 gallons of oil.
Speed 116 miles per hour.

THE GAME AS IT HAPPENED

(Continued from Page 1)

pass and ran it out of bounds for a two yard loss; Wilson passed a long pass to Cutting who almost got it on California's 10 yard line, he was sure for a touchdown had he held the ball; Forward pass Wilson, to Guttormsen a pass of 10 yards who runs ball out of bounds on California's thirty-five yard line; Washington takes the ball 1st down on California's thirty five yard line; on fake punt formation Wilson goes through center of California's line for fifteen yard downed on California's twenty-one yard line; Blewett replaced Jabs for California; Wilson makes nine yards around right end; Patton makes 4 yards off right tackle; Washington has first down on California's 8 yard line; Wilson makes a yard off left guard; Tesreau makes two yards off right guard; Patton makes two yards off left tackle; Young replaces Blewett for California; Tesreau hit the center of the line in supreme a effort fort wo yards failed by a yard; California now has the ball on their own one yard line; G. Wilson replaced H. Bricks for Washington; Dixon punts to Guttormsen who signals a fair catch; Washington takes ball first down on California's twenty-five yard line; Sherman replaced Guttormsen for Washington; Sherman's place kick missed the goal by inches; California's ball on the 20 yard line; Young makes three yards through center on a fake reverse; Imlay runs 21 yards around right end on a fake reverse, almost getting away to a touchdown; Young makes three yards over center on a reverse; Dixon attempted punt and was thrown for a 23 yard loss; Half ended with California in possession of the ball on her own 24 yard line.

THIRD QUARTER

Jabs replaces Young and Huber, Dougery; Guttormsen kicks off to Imlay who receives the ball on one yard line and runs it back 13 yards; On a double pass Dixon goes around right end for 6 yards; Jabs goes through left guard for three yards; Jabs makes four more off left tackle and a first down for California on their own 27 yard line; Jabs makes 4 yards through center on a fake reverse; Jabs makes 2 yards through center on a fake reverse; A fake reverse, Imlay runs to Washington's 49 yard line on a first down for California; Jabs makes one yard off left tackle; Fake reverse Jabs makes 2 yards through center; Jabs makes 2 yards through center; Jabs makes another yard through left guard; Dixon punts to Guttormsen who receives it on his own 44 yard line and runs back to 17 yard line; Fake punt formation, Wilson breaks through the center and carried ball to his 31 yard line; Patton fumbles a pass and California recovers; California's ball on Washington 30 yard line; Jabs makes three yards through right guard; Jabs makes two more through center on a fake reverse; James makes its first down on Washington on 15 yard line; Jabs makes three yards over center; Wilson in stopping Jabs was hurt; Griffin replaces Jabs for California; Wilson recovers but he is dizzy; Griffin fails to gain over center; on a double pass Imlay makes 5 yards around right end; On a criss-cross Dixon fails to gain around left end; Washington takes ball on own 12 yard line; Guttormsen punted behind own goal line Imlay signaled fair catch on his own 40 yard line; Griffin makes 2 yards through center; Griffin goes through same place for four more on a fake reverse; Attempted pass Dixon to Imlay was grounded; Dixon punts to Washington to 10 yard line where the ball is grounded by Dougery; Rau replaces Cooper; Patton takes ball out of bounds for a one yard loss; Wilson punts to Imlay behind his goal line, Imlay receives on his 45 yard line and was nailed by Tesreau; California's ball on her own 45 yard line; Imlay makes 2 yards on a fake reverse; Griffin fails to gain through the center of the line; Dixon punts to Washington 15 yard line, ball grounded by Dougery; Patton took the ball out of bounds for no gain. Guttormsen punts to California's 41 yard line where Imlay fumbles but recovers; California's ball on her own 41 yard line; Griffin makes 2 yards through right guard; Griffin makes eight yards off right tackel; failed first down by two inches; Griffin hurt and recovers; Griffin makes 3 yards off right tackle 1st down on Washington's 45 yard line just as the gun sounded the end of the third period; California 0, Washington 0.

FOURTH QUARTER

California has ball on Washington's 45 yard line; on a fake criss-cross Griffin makes one yard through center; Washington offside and penalized 5 yards; Griffin makes three yards through center; Griffin makes a first down for California on Washington's 34 yard line; Imlay makes three yards off left tackle on a criss-cross; P. Wilson replaces H. Brick for Washington; Griffin fails to gain through the center of the line; Griffin makes three yards off left tackle; Dixon punts to Washington's twelve yard line; Guttormsen receives ball, is tackled by Imlay and downed in tracks; Patton takes ball out of bounds for one yard loss; Wilson from punt formation makes 19 yard around right end first down for Washington on their 33 yard line; Patton makes 2 yards through right guard; On a fake punt formation Wilson is thrown for a one yard loss; Wilson hurt but recovers; Wilson tries a pass, he is rushed by three California players; Washington takes ball on her 34 yard line when play is recalled; Guttormsen punted to California's 44 yard line, out of bounds; California takes ball on own 44 yard line; Blewett replace Carlson for California at quarter-back; Griffin dives over the center of the line for 3 yards; Griffin makes 7 yards and first down for California on Washington's 47 yard line on a fake reverse; Griffin makes 8 yards over right guard; Tesreau hurt and is taken off field; Griffin fails to gain over center; Griffin hit the center of the line for 2 yards a first down on Washinton's 37 yard line; Griffin makes 3 yards through center on a fake reverse; Imlay on a reverse play makes 2 yards off left tackle; On punt formation Griffin completed a pass to Blewett for no gain; California in kick formation; Perrin tried a place kick, ball blocked by Washington and grounded on her own 20 yard line; L. Teserau makes 2 yards around left end; L Teserau makes 18 yards around right end for first down for Washington on own 43 yard line; L. Teserau makes 6 yards through center; on fake punt formation Guttormsen makes five yards over center, first down for Washington on California' 6 yard line; Young replaces Griffin for California; On punt formation L. Tesreau fails to gain through the line; L. Tesreau pass is incomplete; L. Tesreau passes to Wilson 5 yards and Wilson runs to California's 35 yard line for Washington. E. Tesreau makes 9 yards through center; E. Tesearau broke through center line and aided by beautiful interference ran 25 yards to a touchdown; Sherman replaces Guttormsen; Sherman converted; Score, Washington 7, California 0; Brown replaces Mell for California; L. Tesreau kicked off. California's ball first down on own 27 yard line; Willie replaces Imlay for California and Cook replaces E. Brix for Washington; Willie made no gain around left end; Perrin on a double pass makes 8 yards around right end; Willie Makes 6 yards off right tackle. The Bears have the ball on their own 44-yard line.

E. Tesreau intercepted Perrin's pass and ran to the Bears' 20-yard line before being downed as the gun sounded.

Socre: Washington 7, California 0.

✦ I'm NO BANKER. Advt. 1t.

READ RECORD-HERALD FOR NEWS.

Detention Home Bids to Be Opened

MARTINEZ, Nov. 14.—Bids will be opened tomorrow by the board of supervisors for the new county detention home, which is estimated at a cost of $40,000. Many contractors are expected to bid on the building.

✦ I'm NO BANKER. Advt. 1t.

READ RECORD-HERALD FOR NEWS.

NEW TODAY

FURNISHED— LARGE SUNNY corner, 3-rm apt., 2 wall beds, steam heat. Raymond Apts. 25th Macdonald. 11 15 1t

Silk and Wool
Union Suits
$2.75 $3.95

Vests and Pants
$1.65 $1.80

OTHERS AT
75c 90c
$1.15 $1.75

Hole-Proof Hosiery for Men Women and Children

The Fair
C. C. OLNEY
731 Macdonald Avenue Phone Rich. 811

Foot Troubles Quickly Ended

No matter what your foot trouble—No matter what remedies have failed to relieve it—You can have instant and permanent foot comfort now.

You will find in our store the proper Dr. Scholl's Foot Comfort Appliance or Remedy to relieve every foot trouble.

COME IN TODAY!

STAR-BRAND SHOES
For School Children
LADIES' BUILT-IN ARCH SUPPORT SHOES ..... $5.
Our Shoe Repairing Department Does Light Repairing Free

B.-B. SHOE STORE
720 MACDONALD AVENUE

Your Thanksgiving TURKEY

To prepare that tempting dish—Turkey

You are planning to make Thanksgiving more enjoyable for all the family, you will want the best you can buy.
Our quality markets offer you for the occasion fresh killed TURKEYS direct from the farm and a special feed, that insures a tender juick bird.

Order Your Thanksgiving Turkey Now

We guarantee satisfaction. We give careful, personal attention to every order. The market price will prevail at the time of purchase.

"THE FINEST OF MEATS AND POULTRY FOR YOUR TABLE"

Richmond & Central Markets
O. R. LUDEWIG'S INC.
1130 Macdonald Ave. Phone Rich. 446
510 Macdonald Ave 2 Phones—No.'s 1900-1901

for Economical Transportation
CHEVROLET

Quality features
that make Chevrolet the world's finest low priced car

Chevrolet offers you these quality features found on cars much higher in price—
Long Semi-elliptic Springs
Alemite Lubrication
Dry Disc Clutch, smooth acting
Steering Gear, semi-reversible
Remy Starting, Lighting and Ignition
Valve-in-head Motor, powerful, economical
Big 11-inch Brakes
Oil and Water Pumps
Semi-floating Rear Axle, one-piece housing
Stewart Vacuum Feed, tank at rear
Fisher Bodies on closed models
Fisher V-V Windshield on closed models
Modern 3-Speed Transmission
Speedometer
Harrison Radiator with bright non-rusting shell

Touring	$525
Roadster	525
Coupe	675
Sedan	775
Commercial Chassis	425
Express Truck Chassis	550

All prices f. o. b. Flint, Michigan

Come in and let us show you some of these quality features.

Monett Motor Co.
Macdonald at 15th Telephone Rich. 780
QUALITY AT LOW COST

BANG!!

There Goes Another Smash-up
Don't Worry—We Fix 'Em

It doesn't matter what shape your car is in we make it run as good as it ever did. AND we wont over-charge you for doing the job. Ever try letting us do your work?

FENDER AND RADIATOR WORK
WELDING — BRAZING
General Overhauling

PAINTING—SURE
We Can Make Your Car Look Like New
The Price Is Not High
Luster-lac Enamel

Cars Washed and Polished

Miller's Garage
333—11th Street
PHONE RICH. 444

Measuring Up To The Industry

The automobile dealer who keeps pace with the automotive industry must be always up-and-going these days. This institution is conducted with a consciousness that people in this community have a right to look to it for the latest and best things in motordom. Whether you're looking for a car or merely for information, look for it here.

HUDSON SUPER SIX

J. P. STROM
Automotive Merchant
13TH AND MACDONALD, RICHMOND

ESSEX MOTOR CARS